Twenty Pages
Three Section
Neb. S. Hist. Society oct 1931

THE WAYNE HERALD

Section One
Pages 1 to 8

CONSOLIDATED WITH THE WAYNE REPUBLICAN | WAYNE, NEBRASKA, THURSDAY, OCTOBER 30, 1930 | Vol. 50, No. 30

Candidates Give Addresses Here

Governor, Attorney General And Senator Speak To Large Audience.

Compliment Wayne

Dr. J. G. W. Lewis and F. S. Berry Introduce Three Men Who Seek Reelection.

Governor Arthur J. Weaver, Senator George W. Norris and Attorney General C. A. Sorensen, candidates for reelection, addressed a crowded house at the Crystal theatre here Tuesday evening. The visitors complimented the audience for fine attention and spirit.

Senator Norris emphasized two charges in his address: The fact that his opponent was avoiding a discussion of Senator Norris' record as shown by numerous recorded votes; and that his opponent was basing his campaign almost entirely on the issue of party regularity.

Senator Norris explained that he was discussing in successive speeches his record in congress and could not cover all of it in one meeting. He chose for discussion in Wayne, numerous votes in the senate, wherein he and the former Senator Hitchcock, had taken opposite sides on questions relating to the World war. Senator Norris said he had voted against a declaration of war, had voted to exempt all young men under 20 from service, had always voted for liberal pensions to soldiers and widows of the World war. He also stated that he voted for higher taxes on the enormous profits that made thousands of millionaires during the war, while the common soldier has worked for $30 per month.

On all of these points and similar issues, the senator alleged that his opponent had either voted opposite or had failed to vote at all. The senator challenged his opponent and all others to a discussion of the record.

On the subject of party regularity Senator Norris challenged his opponent to show what pieces of constructive legislation his party regularity had produced in the sixteen years of Mr. Hitchcock's service in the House of Representatives and Senate.

F. S. Berry Speaks.

In introducing Fred S. Berry who presented Governor Weaver to the audience, the chairman, Dr. J. G. W. Lewis, referred to Mr. Weaver's exceptionally fairminded and capable presidency of the Constitutional convention of 1919-20, and asserted his conviction that Nebraska had never had in its entire history a better, more courageous governor than Mr. Weaver.

Mr. Berry made several telling points in his introduction: That Mr. Weaver and the board of equalization had voluntarily reduced the valuation of Wayne county farms this year, and that Mr. Bryan's promise that he would reduce taxes as he promised was ridiculous in view of the very small portion of state taxes as compared with county and school taxes.

Mr. Berry stressed particularly the friendliness of Governor Weaver to the support of educational institutions like the Wayne State Teachers College. He said that while Governor Weaver wished to have public money spent judiciously and wisely, he was liberal in the support of all education.

Governor Is Here.

Governor Weaver was enthusiastically received by the audience and stressed several points upon which his administration had concentrated its efforts.

He pointed out how two code departments had been eliminated and numerous consolidations had been effected in the state government, saving thousands of dollars annually to the taxpayers; that the long list of state employees cited by Mr. Bryan was entirely misleading, inasmuch as the list included those engaged in building and maintaining highways, formerly cared for by the counties. The list also included many employees of educational, charitable, and reformatory institutions, that were the same under any administration.

On the subject of the intangible tax, Governor Weaver showed that his administration had succeeded in reaching sources of revenue which had never before been reached, and that was lightening the burdens on farms and personal property.

Farm to Market Roads.

On the subject of road building, the governor stressed the efforts of his administration to provide farm to market roads by taxing through the gasoline tax those who received the greatest benefit of the roads. More than a million dollars each year is being collected from interstate bus lines, which are assessed a special tax in view of their hard usage of Nebraska's roads.

On the subject of banking, the speaker pointed out that the breakdown of the state guaranty system was an inheritance of former administrations and the result of an accumulation of bad policies of several years—bad policies which had in no way been remedied, but rather had been accentuated by Mr. Bryan's administration.

Mr. Weaver pointed out that it is easy for an administration to avoid troublesome problems, passing them on to the next: that it is easy to make a great showing of economy by failing to make necessary repairs or provide necessary facilities; but in the long run there is no economy in such a course.

Governor Weaver said that in spite of the advice of some who counselled the avoidance of difficult problems, he had preferred the honest course, even though it might result temporarily to his disadvantage.

Advises on Bills.

Attorney General Sorensen spoke very briefly in praise of the records of both Senator Norris and Governor Weaver, and called attention to the measures to be voted upon at the coming election. He urged voters to vote for Number 324, the bill to allow cities to extend their electric lines to farmers, and to vote against the other two relating to the same subject.

He urged a favorable vote on the provisions allowing a more prompt action in reaching the property of stockholders and officers in failed banks.

MANY PHEASANTS GRACE TABLES OF PEOPLE IN WAYNE

PHEASANT hunting has been going on this week, and numerous birds, falling prey to an army of nimrods, have become central attractions on many festal boards. Certain legal restrictions surround the ten days' onslaught on pheasants, and their frequent violation has caused numerous arrests in the different counties granted the open season. One reason for restrictions, as we conclude, is to have reduction of the pheasant population handled in a sportsmanlike manner which doubtless also the pheasants prefer. Also restrictions are designed to prevent accidents and needless damage. The birds, not understanding the open season and their peril, were easy marks early in the season, but soon they became suspicious that unusual liberties were being exercised and they scooted to cover on appearance or suggestion of danger. A few days more and the season will be over. Many birds will be sacrificed, but undoubtedly enough will escape the slaughter to produce another big crop within a few years.

Kiwanians Hear Varied Program

Miss Verna Mae O'Neill and Miss Arlene Urban Entertain Club Here Monday.

Wayne Kiwanians enjoyed a program of music and readings by Miss Verna Mae O'Neill and Miss Arlene Urban Monday following usual dinner at Hotel Stratton. Supt. H. R. Best announced the numbers.

Miss O'Neill, contralto, and Miss Urban, soprano, sang two duets, "In a Garden of Roses," by Wilfrid Anderson, and "Out of the Dusk to You," by Lee. Miss Urban's solo was "Nocturne," by Curran.

Miss O'Neill gave a short story, "Formality at Liwash." She also read the dialect poems, "Larry O'Lee," Irish, "The Frenchman in Macbeth," "I Like Men" and "Mm-mm," Scotch.

A representative of a natural gas company spoke briefly, stating that lines have been laid from Omaha to within 20 miles of Sioux City. Other lines are reaching toward Stanton and other points south of Wayne.

Dr. R. W. Casper arranges the program for next Monday and he has secured Miss Margaret Schemel to speak of her summer's sojourn in Europe.

The nominations committee with William Beckenhauer as chairman, reports next Monday.

Miss Pierce Plans To Come Back Soon

Miss Martha Pierce, head of the art department in the Wayne State Teachers College, may be able to return home as early as next week, according to word received by her friends here early this week. She has been with her parents in Lincoln, during a convalescence from injuries received in a fall some months ago. She has had her arm in a support for some time, and since this has been removed, she will soon be able to return to her work here.

Veteran Of War Dies At Carroll

Rites Are Held Saturday At Methodist Church For T. P. Groat.

Near Century Mark

Deceased Celebrated Ninetyseventh Birthday Middle of October At Home.

Funeral services were held Saturday afternoon at 2 at the Carroll Methodist church for Thomas P. Groat, one of Wayne county's five Civil war veterans, who died last Thursday afternoon after an illness with complications since the previous Sunday, aged 97 years. Rev. David Simpson had charge, and the Legion conducted rites at the Carroll cemetery where interment was made.

Thomas Pearly Groat was born at Brownville, N. Y., October 14, 1833. He came to Iowa when a young man and joined Co. A of the Ninth Iowa infantry, serving during the Civil war. He participated in seven major battles and suffered no injury. He was mustered out at St. Louis after the grand review in Washington, having served four years.

Mr. Groat married Miss Sarah Eliza Bagget July 3, 1876.

Deceased came to Carroll in 1904. He returned to Iowa in 1907 and lived at Tabor, Britt, Moorhead and Carroll. Mr. Groat moved to Willow Springs, Mo., in 1919 and remained there until 1921 when he returned to Carroll, Neb., making his home there since.

Mr. Groat is survived by his wife, Sarah Eliza, whom he married 54 years ago. He also leaves two daughters, Mable, Mrs. Peter Church, and Leora, Mrs. Herbert Shufeldt, of Carroll, and twelve grandchildren. One daughter, Essie Lucie Haines, and one son, Samuel Garfield Groat, died several years ago. There are three great grandchildren.

Mrs. Susie Randall of Dunlap, Iowa, Mrs. Mary Keener, Mrs. Ruley Tucker and daughter, and Mrs. Allie Smith of Woodbine, Iowa, came for the funeral.

Pallbearers were Chris Petersen, Clarence Woods, Henry Wurdeman, A. S. Hirsch and John L. Laurie.

Explain Several Bills On Power

Nebraska Organization Chooses One To Sponsor As Submitted To Vote Tuesday.

Submitted to the voting public through the initiative in Tuesday's election will appear three bills concerning the extension of electric light lines to farm homes. City Attorney James Brittain, explaining the three bills, has been authorized by the mayor and council to recommend the proposition number 324, which seems most suitable to the League of Nebraska municipalities.

The bill proposes to empower cities and villages which own light plants to sell and distribute electric current to farmers in outlying territory as it is not now possible for them to do.

A bill attempting to get for Nebraska municipalities such a provision was passed by the senate in the last session of the legislature, but failed to pass the house. It is through the efforts of League of Nebraska Municipalities, of which Wayne is a member, that the bill is being submitted by initiative.

Proposes Rural Service.

According to the stated proposition, cities and villages would be allowed to extend electric lines into the rural districts for service there, provided that the cost be paid out of net earnings and not by taxes or bonds, and that net earnings and profits might be pledged for such improvements. Such provisions would also forbid the selling of the power plant to private persons or corporations without a favorable vote of 60 per cent of the voters.

Two other bills on the same subject have been proposed. One of these bills proposes to hold a special election whenever new rural lines are to be added. The other bill provides that no town can purchase equipment by pledging the future earnings of the plant without a vote of the people.

All three bills will appear on the ballot by title.

To Hold Election On Next Tuesday

State and county officers will be chosen at the general election next Tuesday. Voting will be conducted at the usual places in each precinct, and the election boards named for the primaries will serve again. Polls are open from 8 a. m. to 8 p. m.

TO VOTING POLLS NOVEMBER 4 NEXT IS URGENT CALL

AT the general election next Tuesday people will exercise their privilege as electors and express their preferences for state, district, county and precinct officers. Women have equal rights with men in the voting prerogative, and they should go to the polls and share in determining the choice of candidates. In filling local offices especially, party lines are often cast aside, and this is also becoming more general in electing state and national officers. The example in disregarding party affiliations by men well up in the scale of government service is gaining followers in the rank and file of the electorate. Breaking down party lines is encouraged by and is evident in the primary, and the same policy will, though less apparent, be followed in the election. In the primary the voter must declare his party preference in securing a ballot, but in the election he receives a ballot bearing the names of all candidates, and he may jump from one party to another at will and without detection.

Instructors Take Trips Of Interest

Miss Flora Staple and Miss Enid Conklyn, Columbia Students, See Much.

A letter from Miss Flora Staple tells of interesting trips she and Miss Enid Conklyn have taken this fall while attending Columbia university in New York. Both are Wayne college instructors. Excerpts from the letter are as follows:

"After taking twelve hours of oral examinations with instructors sitting all around asking questions and stenographers taking down everything said, I was advised in connection with my work to see the places of interest around here and go to all the good lectures and plays and then write my reactions to them. Everything here is 'experiences' and 'reactions' and 'controls.'

"Of course I have been to the Goddess of Liberty, across Brooklyn bridge on a boat around Manhattan and to several museums and zoos. On a long ride last Sunday we went on the ocean drive on Long Island, along the Hudson and through Wall street.

"Saturday I went with a group from the graduate club, up the Hudson valley. I had never dreamed that such gorgeous scenery existed. The reds, browns, the oranges and yellows were simply beyond description. We went up on the New York side and returned on the New Jersey side. We saw the Palisade along the Hudson, Yonkers and the birthplace of Mary Phillipse, Washington's first love, Dobbs Ferry where Rochambeau joined the American forces and where Washington and Carleton signed the papers for evacuation of New York. The old White House is still there.

"We visited Sunnyside, Washington Irving's old home where some Irvings still live. Old Sleepy Hollow church near the bridge where Brom Bones threw the pumpkin at Ichabod, Tarrytown, the place where Major Andre was caught, Sing Sing prison, Bear Mountain bridge which is one of the greatest suspension bridges and from which one can see beautiful mountain landscape, the old stone house where Washington had his headquarters in the Revolutionary war time and West Point military academy were interesting sights. We returned through the Holland tunnel under the Hudson. I do not ordinarily like subways but the Holland vehicular tunnel is different. It is airy, bright, white and clean. One can't imagine its being under the Hudson river.

"We found Katrina Van Tassel's headstone in the churchyard at Sleepy Hollow. Many Irvings are buried there and several Van Tassels. The church is surely quaint. Services are still held there. The country must be very much as it was when Irving described it except for the paved roads. We imagined we could see the tree that frightened Ichabod. We saw the hollow at just about the time of day Ichabod is supposed to have had his misfortune. We left the bus and walked up a long lane to get a glimpse of the Irving home. We found the gate locked and a watchman said he could not let us in but Mrs. Irving might if she were there. But she was out playing golf.

"Rooms in Washington's old headquarters building at Newburgh are all furnished as they were when Washington was there. Each room but the bedrooms has a fireplace. They are the queerest things. Now I know how Santa got down the chimneys. They are so large I should think most of the heat went up the chimneys."

Hunting Period Attracts Many

Open Season On Pheasants Takes Number Of Birds From This County.

Closes Saturday

Record of Fowls Bagged by Visitors Is Kept in Each Town for Ten-Day Time.

Wayne county was one of 23 in Nebraska having open season on pheasants from October 23 to November 1 and the first day's check at Hiscox hardware listed 84 birds taken from Wayne vicinity by out of county parties. Sunday's record was 149, and the total to Tuesday evening was 379. All hunters from out of the county are required to check at some designated point the contents of each day's bag, and checking was done at each town. The birds taken from Wayne county will probably total close to 1,000.

Fine weather and abundance of pheasants make the season attractive to hunters and many have come from Omaha, Sioux City and other points to take advantage of the open season. The time limit for shooting pheasants closes Saturday afternoon, November 1, at 6 o'clock.

Each person is allowed five birds a day, five males or four males and one female.

An old state law forbids shooting birds from highways, and highways are interpreted as all public roads.

No serious accidents have been reported in this vicinity during the open season. Roy Pierson narrowly escaped the shots from a hunter's gun when picking corn. Alvin Oberg, Wakefield, injured one foot when the gun he was taking out for hunting caught on the saddle of his horse and discharged.

Fines throughout the state for violations of the pheasant hunting laws will total $3,000, it is estimated. Those who failed to tag birds and others who took more than the limit of five paid fines of $700 at Fremont the first day of open season.

Students Return For Homecoming

Football Game, Parade of Floats and Dance Are Planned for Annual Reunion.

Homecoming at the Wayne State Teachers College this Friday and Saturday will be the occasion for a reunion of many former students and a program of interest is being arranged. A parade of decorated floats will be featured at 4 o'clock, and Peru football team meets here Friday evening at 8. Informal gatherings are scheduled for Saturday with a dance in the gymnasium that evening.

Prof. O. R. Bowen has been invited to become a member of the Nebraska Writers Guild and he has accepted the invitation.

Miss Pearl Rutherford left Saturday for Mt. Vernon, Mo., to spend a few weeks' rest with her parents. Miss Clara Madsen is taking her place.

The band, directed by Prof. W. C. Hunter, furnished special music at chapel Wednesday.

Dr. J. G. W. Lewis speaks this Friday at the Omaha meeting of the Nebraska Teachers association. Several take part at the Norfolk convention.

The drama class is presenting soon two one-act plays, "Ha," by O'Neill, and "Riders of the Sea," by Synge. James Morris, Richard Fanske, Frederick Berry, Melvin Goodsell, Abel St. Onge and Muriel Wood take part in the former, and Arthur Hill, Judith Stolpe, Dorothy Kuhl and Edith Gilson in the latter.

Miss Amy Bengtson spoke to the International club last week on her trip abroad.

The W. A. A. met Tuesday evening. Entertainment and initiation were in charge of Marjorie Pugh, Virginia Stoltenberg and Laura Louise Holmes. Refreshments were planned by Emma Newburn, Arlene Scott and Irene Wrede.

Flying Pheasant Causes Accident

Bert Crago of Sioux Falls, S. D., who visited here Sunday with the C. L. Pratt and H. E. Pratt families, had quite a unique accident enroute, when a pheasant flew into the windshield of his car, shattering the glass, and cutting a gash in Mr. Crago's head which required five stitches to close. Mrs. C. L. Pratt's sisters, Miss Violet and Miss Grace Erickson, and Ivan Strango, all of Sioux Falls, who were with Mr. Crago, were uninjured.

District Convention Opens With Sectional Meetings On Thursday

Prominent Teachers From Two Counties Discuss Topics Of School Interest.

Wayne and Dixon county instructors in the public schools are in attendance today at the opening session of the tenth annual convention of teachers from this district. The meeting opened today at Norfolk and will continue through a Friday afternoon session.

Important speakers on the programs include H. B. Simon, president of the Nebraska State Teachers association, and superintendent of the Norfolk schools; Dr. Judd of the University of Chicago, Herbert Yenne of the dramatics department at the University of Nebraska, Dr. C. H. Oldfather, head of the history department in the arts college at the University of Nebraska, Dean H. H. Hahn, Miss Mable Schmeiser and Mrs. Isobel Rust of Wayne.

Prof. K. N. Parke of Wayne State Teachers College is secretary of the organization, and has charge of the registration. Supt. H. R. Best of the Wayne public schools, is chairman of the committee on resolutions, and Prof. A. V. Teed of the college is on the reception committee.

Name Wayne People.

Several persons from Wayne county are named among the candidates for delegate assembly, as reported by the nominating committee. They are the following: H. R. Best, Miss Glennie Bacon, Miss Pearl E. Sewell, Edmund Werner, superintendent at Carroll.

Dixon county candidates named were: H. C. Coleman, Dixon, R. H. Fletcher, Ponca; Milburn Numberson, Emerson.

Wayne State Teachers College candidates were given out by the nominating committee as follows: O. R. Bowen, I. H. Britell and J. G. W. Lewis.

Sectional programs opened on Thursday morning. In the English section, Mrs. Isobel Rust of the Wayne State Teachers College spoke on the subject, "Suggestions on Adequate Preparation for Freshman English."

Miss Florence Petersen of the Wayne public schools spoke in the Thursday morning penmanship section on "Penmanship, and its Needs in the Junior High School."

Thursday afternoon Walter Albert of the Wayne public schools had charge of the science sectional group. Dr. N. C. Hendricks of the University of Nebraska was the chief speaker on this part of the program.

Dean Hahn Addresses Group.

Dean Hahn of the Wayne State Teachers College speaks Friday morning in the high school and administration section. His subject is "Adapting High School Work to Individual Differences." Round table discussion of this subject will be led by W. C. Jackman, superintendent of the schools at Wakefield.

Supt. George A. Hall of Winside, chairman of the mathematics section, had a program scheduled for Friday morning. Discussion will be led by Miss Mabel Schmeiser, Wayne State Teachers College. Business and election will be taken up by this group at the morning session.

W. A. Behl of the Wayne schools is chairman of the debate section, meeting Friday morning. Business and discussion groups will be had in this section, and Mr. Behl has arranged material for consideration of the group.

Anticipate Large Crowds.

Norfolk prepared to take care of 1,000 teachers for the week-end sessions. Cooperation of the chamber of commerce, school officials, and townspeople make it possible for the city to house, transport, and entertain the visitors for the two days of their stay.

Special features have been arranged in the night football game Friday under the lights at Athletic park. Norfolk junior college meets Dana college of Blair at a fray scheduled to open at 8 o'clock.

Dr. Walter Dexter, president of Whittier college, Whittier, Calif., will speak at a luncheon for school men to be held at noon Friday. His address is anticipated to be one of the high points of the convention.

Business Gains On Increase, Is Report

Harvests of corn and other grains in the tenth district of the United States, according to a bulletin issued recently by the Federal Reserve bank in Kansas City, exceeded the forecasts made early in September. Stock feed, as a result, has been more plentiful than it was believed, earlier, that it could be, and feeding should prosper.

Business gains, according to the report, are greater than for the last year, wholesaling being encouraging, milling on the increase, and market receipts climbing.

PROPOSITION TO BRING TO WAYNE GAS FROM SOUTH

J. W. DENSFORD, representing the Mid-West Natural Gas company, was in Wayne this week in the interest of a franchise granting permission to pipe natural gas to this city. Mr. Densford was unable to remain here until the city council could meet to consider the proposition, but will return in the near future to secure a hearing. Natural gas is now being piped from southern fields, and is said to be ample in volume and pressure. Mr. Densford explains that no obligation rests on a community granting a franchise. The company only asks the privilege of coming in, and it runs the risk of securing sufficient patronage on merit. If the gas is not satisfactory in service and price, it would simply fall down without a cent's cost to the public, as we understand. Mr. Densford says he has all the facts to present to the council, and hopes to secure definite action at an early date.

Work On Roads Before Winter

Committee Petitions Gravel for Section Along Highway No. 9—Finishes Some Others.

Contract is being let today for the grading road and bridge work on eight miles of highway 35, east from Winside to meet highway 15, three miles south of Wayne. Completion of this piece of road work will give excellent gravel connections between Wayne and Norfolk on this particular road.

Work on highway 35 between Hoskins and Winside has progressed nicely during the past week, and completion is in sight. Gravel is being spread, and piles will soon reach Winside.

A committee from Wakefield went to Omaha Monday to see members of the Omaha chamber of commerce highways commission for assistance in getting gravel on highway 9 south of Wakefield and leading to Pender. Committee men urged early action on this matter, stating that this is the only section of highway 9 which is not graveled, and that completion of such a project would finish an all-gravel highway in good condition between Wakefield and Omaha. No announcement concerning action has been made as yet.

All roads in this section are being conditioned in advance of winter.

Council Adjourns To Hear Speeches

Advertise for Bids on Planned Garage, To Let Contract Early in November.

City council meeting Tuesday evening, October 28, adjourned after a brief allowing of bills, and discussion of routine business, in order that members might attend the political gathering.

The council has advertised for bids on the new garage and tool house which the city will construct, and the contract will be let November 11, according to announcements made after the meeting.

Repairs have been completed the last week on a heating main tunnel crossing south Main street. A portion of the pavement was opened in order to reach the tunnel, which needed to be reconditioned before the winter season.

Completion of the new pump house on north Main street marks the achievement of one of the several city improvement projects being undertaken by the council this autumn.

Was Pastor Here In Early Years

Rev. D. W. Moriarty, whose funeral was held at Norfolk last Saturday morning, was pastor of St. Mary's Catholic church in Wayne from 1885 to 1888. While located at Lyons and serving Wayne as a mission field Rev. Moriarty built the church edifice at the corner of Ninth and Main streets. He was appointed to serve Wayne as resident pastor in 1887 and remained a year, going to South Omaha afterward.

Regular Session Court To Convene

Regular fall term of district court convenes November 10 in Wayne. No criminal cases are on the docket. Should there be a jury it will be called November 17.

Hold Services Here Tuesday

Conduct Rites At Parlor For Early Resident Of Wayne County.

Passes Saturday

Mrs. Emily Newman Had Made Home With Daughter, Mrs. Claude Forney.

Funeral services were held on Tuesday afternoon at 2:30 at the Beckenhauer parlors in Wayne, for Mrs. Emily Newman who died Saturday, October 25, at the home of her daughter, Mrs. Claude Forney, four miles east of Wayne after an illness of about a week, aged 76 years, 4 months and 27 days. Rev. W. C. Heidenreich of the St. Paul Lutheran church, had charge of rites and interment was made in Greenwood cemetery.

Deceased was born in Henry county Ill., May 28, 1860. She was married to John Newman who died in 1914. Mrs. Newman had been a resident of Wayne county since 1903. She made her home with her daughter, Mrs. Forney, during several years of failing health.

One daughter, Mrs. Forney, and one son, Arthur Forney, survive deceased, both being in the home with their mother. There are three grandchildren. Mrs. Newman leaves two sisters, Mrs. Lottie Wiren of Belinda, Iowa, and Miss Tillie Neiman of Chariton, Iowa. None of the out of town relatives were able to attend the funeral.

Addresses School Students On Habit

In addressing the college high school last week Wednesday on "Habits," Rev. W. E. Braisted explained that the Latin word from which habit is derived means to have hold. The speaker showed that habits have hold of persons rather than that persons hold habits. Rev. Braisted urged the young folks to select only the best habits when one is picking those which influence life.

The training school will not be in session Friday this week as instructors will attend the convention in Norfolk.

The tenth grade, supervised by Miss Beulah Rundle, had a Hallowe'en party Friday evening with Lewellyn Whitmore. Games and luncheon were enjoyed.

Corn Picking Ends For Some Farmers

Corn picking is in full swing, and workers have been spurred by clear, snappy days. F. C. Hammer, LaPorte, finished on Wednesday the picking of his twenty acres, which averaged a yield of 59 bushels. Detlef Kai, sr., Leslie, finished this week among the first, also.

Yields vary from very low in sections where drouth was most prolonged, and where hail hit, to averages which would be high, even in normal years. Forty and fifty bushels are good averages over most of the territory, with some sixty and sixtyfive averages noted in favored sections.

Gives Instruction In Nance County

Prof. K. N. Parke instructed at the Nance county teachers' institute in Fullerton last Thursday and Friday.

BRIEF INDEX

Section One.
Page Two—Local.
Page Three—Home Tried Recipes.
Page Four—Editorials.
Page Five—Local.
Page Six—Wakefield.
Page Seven—Want Column. Legals.
Page Eight—Society.
Section Two.
Page One—Early Resident Dies. Wilbur News. Northwest Wayne. Wayne High Wins.
Page Two—Locals. Altona. Leslie.
Page Three—Winside Department.
Page Four—Carroll Department.
Page Five—Concord. County Board.
Page Six—Concord News.
Section Three.
Page One—Teachers to Convention. Accident Report. Priest Dies. Chilcot Hampshires Bring Good Prices.
Page Two—Early Days in Wayne County. Southeast of Wayne. Brenna News. Southwest Wayne.
Page Three—Candidates Page.
Pages Four and Five—Sample Ballot.
Page Six—Hoskins. Northeast Wayne. Legals.

Local Happenings

Mrs. Mary James was here from Carroll Wednesday.

Mr. and Mrs. Earl Merchant went to Norfolk Sunday.

Miss Mildred Piper spent Sunday with home folks in Sioux City.

Mr. and Mrs. W. W. Black of Carroll, were here Wednesday.

Miss Mamie McCorkindale spent Saturday and Sunday in Yankton, S. D.

Fred Frevert who had been in an Omaha hospital several weeks for treatments, came home Monday.

Mr. and Mrs. Francis Jones and children of Sioux City, visited Mr. and Mrs. F. H. Jones Monday evening.

Miss Mary Lewis who teaches at Plainview, is having vacation this week and next during corn picking.

Miss Verna Mae O'Neill spent the week-end at Yankton where she attended homecoming at the college.

Mr. and Mrs. T. S. Hook and daughters were Sunday dinner guests in the Walter Nelson home north of Pilger.

Cattle sale, 310 head, Nov. 5, 20 miles southwest of Ewing, 6 miles southeast of Chambers. E. H. Jorman, Mgr., Ewing. o30t1

Miss Catherine Bolshaw, college student, plans to attend the Pittsburgh-Nebraska football game in Lincoln next Saturday.

W. H. Gildersleeve and daughter, Mrs. Mae Young, arrived home Tuesday from Newport where they visited the H. E. Radaker family.

Miss Mary Lewis and Miss Maude Curley spent the week-end in the Jack Miller home at West Point and the M. M. Taylor home at Columbus.

Miss Ruth Pearson spent the week end at Concord with her sister, Mrs. Ivar Anderson. Miss Dagney Simonsen of Council Bluffs was also there.

Mr. and Mrs. F. H. Jones, Miss Agnes Haag and Henry Gulliver drove to Lincoln Sunday to spend the day with Mrs. Jones' sister, Mrs. Harriet Gipe.

J. Knox Jones, Edwin Hammond, Ed Lamphere and Mike Loomis of Lincoln, spent Saturday and Sunday here with Mr. and Mrs. J. W. Jones, parents of the first named.

Mrs. Merle Milton and daughter of Long Pine, plan to spend this week-end here with the former's parents, Mr. and Mrs. N. J. Juhlin, and sister, Mrs. Harry McMillan.

Walter and Otto Racherbaumer and Hubert Meise of Rosebud, Mo., Mr. and Mrs. Arthur Hageman, Mr. and Mrs. John Heseman and family were Sunday dinner guests in the William Racherbaumer home.

Mr. and Mrs. Alva Rensler and daughter, Doris, of South Sioux City, Mr. and Mrs. William Page, Mr. and Mrs. G. W. Christensen and Mrs. Rogers of Pilger, visited in the Mrs. J. M. Barrett home Sunday.

Mrs. A. C. Gabler was here from Winside Tuesday. She, Mr. Gabler and Margaret Gabler spent Sunday and Monday in Omaha visiting Mr. Gabler's sister, Mrs. Charles F. Curry, and husband who were enroute from Washington, D. C., to California. Mr. Curry is candidate for congressman in place of his father who died recently. Mrs. Curry was formerly Miss Marie Gabler and lived in Wayne county some years ago.

Frequently a philanthropist is one who gives it away when he should be giving it back.—El Paso Herald.

Absolutely FREE!

An 8x10 Photograph

In a Nice Folder.

With every order of photographs at $8.50 or more per dozen we will give an 8x10 photograph, that we sell regularly at $2.00 each, absolutely free.

Providing the order is given **On or before Nov. 15.**

As usual, we will be rushed the last few weeks before Christmas, and in order to get the orders early we are making this offer.

Fourteen photographs, one an 8x10, for the regular price of a dozen

A dozen photographs make a dozen Christmas Presents. Have your photo made now and your Christmas worries will be over.

We can give you more time and attention now, so come in early.

Craven's STUDIO

City Work At Country Prices. o8tf

MAC — JUST A LOVELY CHILD — By IRVING

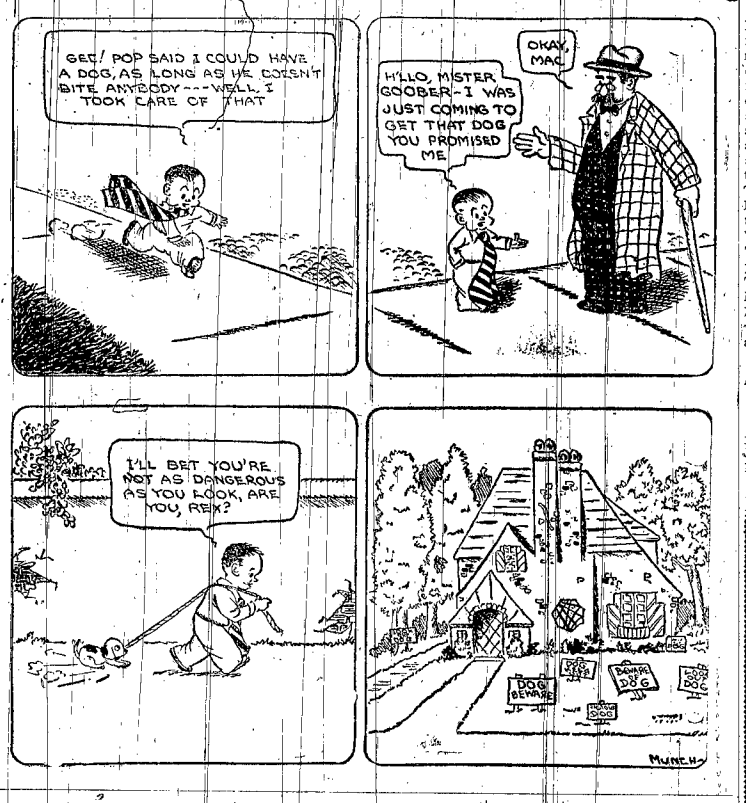

Wayne Churches

Christian Science Society.
(Beckenbauer Chapel, 401 Main)
Sunday school, 9:45 a. m.
Services, 11 a. m. Subject: "Everlasting Punishment." Golden text: Proverbs 28:13.
Wednesday evening, testimonial meeting, 8 p. m.

Grace Lutheran Church.
(Rev. H. Hopmann, Pastor)
Sunday school at 10 a. m.
German service at 10 a. m., and English service at 11 a. m.
Men's club meets this Thursday evening at 8 at the chapel.
Walther League meets Friday evening at 7 at the chapel.

Church of Christ.
(Mrs. R. H. Jacques, Supt.)
Bible school, 10 o'clock.
Worship and communion, 11 o'clock.
Christian Endeavor, 7 o'clock.
Prayer meeting every Wednesday evening, 8 o'clock.
Everyone cordially invited.

Evangelical Lutheran Church.
(Rev. H. A. Teckhaus, Pastor)
November 2:
Sunday school, 10 a. m.
English preaching with holy communion, 11 a. m.
Luther League, 7:30 p. m.
November 1, Saturday school at 10 a. m. Choir rehearsal at 7:30 p. m.
You are cordially invited.

Methodist Episcopal Church.
(Rev. W. W. Whitman, Pastor)
Services Sunday, Nov. 2:
Sunday school session at 10 o'clock opening with devotional service in charge of Prof. G. W. Costerisan, superintendent. We are indeed glad to have Miss Cora Stoddard of the college faculty and Miss Verna Mae O'Neill of the high school faculty, enrolled as teachers in our Sunday school. They will have charge of the high school girl's classes.

Our morning worship with sermon by the pastor and special music by the choir directed by Miss Arline Urban will be held at 11 o'clock. Mrs. Jas. Miller will preside at the organ console.

Evening worship will be conducted by the pastor at 7:30 o'clock. We were greatly pleased at the good increase in attendance last Sunday evening. The special music by Miss Urban and her junior choir was greatly appreciated. It certainly is wonderful how these young people can sing.

The Young People's devotional service will be held at 7 o'clock. All young people welcome.

Mid-week prayer hour Wednesday evening, 7:30 o'clock.

A cordial welcome to all the services of this church.

St. Paul's Lutheran Church.
(Rev. W. C. Heidenreich, Pastor)
10 a. m., Sunday school.
11 a. m., divine worship, and reformation service.
7 p. m., Luther League.
A fine donation of canned fruits and vegetables has been brought for Tabitha orphanage and home for the aged at Lincoln. There is still time until next Monday to bring your donation.
A good Christian is loyal to the services of his church. Are you a sincere Christian? Friends are welcome.

Presbyterian Church.
(Rev. P. A. Davies, Pastor)
From the many favorable responses that our committee has received, we are confident of a great crowd at the first session of our school of missions this Wednesday night. We look for a happy time at the supper and a profitable time in the study hour. Remember we have our covered dish supper at 6:15, classes at 7, and all over at 8 o'clock.
As world citizens we wish to know all about India with its teeming population and its great problems. What an interesting country India is today! Each department of the school has a most interesting book and an efficient leader. The adults are to study "India Looks to Her Future," under Dr. J. G. W. Lewis; the young people, "India on the March," under T. S. Hook; the intermediates, "The Star of India," under Miss Ruth Paden; and the primary children, "Bhaskar and His Friends," under Miss Coila Potras. If it is impossible to be in the first session of the school, come next week. Every family is expected to bring own dishes, one covered dish and own sandwiches. If you do not know what to bring call one of the members of the committee.
Our services for next Sunday are as follows: Sunday school, 10 a. m.; morning worship, 11; evening choir, 6:15; young people and intermediate C. E. services, 6:30 p. m.; and evening service, 7:30. You are invited.

Gay Theatre
Wayne, Nebr.

LAST TIMES TONIGHT
MAN TROUBLE

Friday and Saturday
MILTON SILLS
—in—
THE SEA WOLF
Admission 10c and 40c

Sunday, Monday and Tuesday
BETTY COMPSON
GARY COOPER
—in—
THE SPOILERS
Admission 15c and 50c

Wednesday - Thursday
MARION NIXON
LOWELL SHERMAN
—In—
THE PAY OFF
Admission 10c and 35c

At The CRYSTAL
Saturday and Sunday
HOOT GIBSON
—in—
TRAILIN' TROUBLE
Also Episode No. 12 of Serial
Admission 10c and 25c

Matinee at Crystal Saturday
Matinee at Gay Sunday

Has Nose Broken By Flying Stone

Clarence Berry, son of Mrs. Eric Thielman of Wayne, had his nose broken Friday evening when a piece of gravel flew up and struck him. He was driving to Wakefield in an open car when a tire picked up the stone which struck the youth on the nose.

Council Proceedings.

Wayne, Neb., Oct. 28, 1930.
The regular meeting of the city council was held in the council rooms in the city hall in Wayne, Nebraska, with the following members present, to-wit: Mayor Orr, Councilmen Lewis, Miller, Ellis and Wright. Absent, Bichel and Strahan. Present, W. S. Bressler, city clerk and James E. Brittain, city attorney.
The meeting was called to order by Mayor Orr and the minutes of the last regular meeting of October 14 and of the adjourned meeting of October 21 were read and approved.
The following bills were examined, read and on motion allowed and warrants ordered drawn to-wit:

Bert Graham, unloading car coal	$ 57.16
S. A. Hemple, October salary	250.00
Haskitson & Beaty Co., steel tower	132.62
Acme Petroleum Co., car fuel oil	178.71
Central Coal & Coal Co., car coal	69.86
Crane Co., supplies	44.88
Wigman Co., supplies	66.46
General Electric Sup. Co., 24 lamps	20.40
Lloyd Sylvanus, extra help	79.80
N. H. Brugger, October salary	150.00
O. B. Nelson, line labor	53.20
Ray D. Norton, October salary	100.00
John Sylvanus, October salary	120.00
Harvey Meyers, October salary	130.00
Texley Simmerman, October salary	110.00
W. S. Bressler, salary	125.00
W. S. Bressler, clk., money adv.	560.79
Genevieve Kingston, 5 wks. salary	100.00
James E. Brittain, 6 mos. salary	150.00
Robt. H. Jones, labor at city dump	35.00
W. S. Bressler, salary city clerk	75.00
Richard Carpenter, street labor	86.00
Eli Bonawitz, salary for October	100.00
W. A. Stewart, October salary	140.00
Geo. H. Patterson, October salary	125.00
Hans Sundahl, October salary	125.00
W. S. Bressler, Clk., money adv.	4.00
George Bornhoft, hauling rubbish	1.50

Motion to adjourn. Motion carried.
Attest: W. M. Orr, Mayor.
W. S. Bressler, City Clerk. o30t1

Cattle Shipping Slacks Last Week

Cattle shipped out of Wayne last week were as follows: Christ Baier, to Sioux City, one car, October 27; W. C. Schultheis, to Sioux City, two cars, October 22; Otto Fleer, two cars, to South Omaha, October 22.
W. C. Shultheis received one car, Henry Frevert had in three, E. P. Caauwe, two; William Watson, two; Christ Baier, one car of cattle.

Predicts Open Winter.

Stuart, Neb.—An open winter and light snows with mild temperatures, is forecast by farmers here who believe in corn husk signs.
The shape, thickness and length of corn leaves are considered an infallible index to the type of winter ahead.

Announce Results In Radio Audition

Announcement this week names Miss Catherine Barclay, 25, Beatrice, as winner in Nebraska's fourth national radio audition contest. Winner in the young men's section has not yet been decided as five tied for the place and these will appear in another audition at Omaha November 2 at 2:30 p. m. The young woman and young man placing first go to the district contest in Chicago. Though only firsts are announced, Miss Ardath Conn, director of this district, is assured that Wayne contestants, Miss Gretchen Teckhaus and Frederick Berry, placed well in the state audition. The latter and Alford Lantz of Kearney, nephew of Mrs. E. J. Huntemer, are not in the group who appear in the second men's audition Sunday.

Farmer Is Injured In Hauling Fodder

Hartington, Neb., Oct. 27.—John Swan, a well-known farmer, living two miles north of this city, was severely injured while he was hauling corn fodder at his farm place. He was on a hay rack and his foot was caught in a twine string. He received a number of injuries.
Donald, the 9-year-old son of Mr. and Mrs. Henry Burbach of near Hartington, is in a Sioux City hospital recovering from a broken arm received when he fell off a pony. The accident occurred Saturday afternoon when he was riding on the pony with his small brother. The break was a very severe one.

Narrowly Escapes Shots By Hunter

Shot from a pheasant hunter's gun just missed Roy Pierson and the team he was using in corn picking at his place northwest of Wayne the last of the week. No damage resulted.

COLSON'S CAREFUL LAUNDRY
"Our Laundry Is Your Laundry"

The HEBCO Wind Electric Plant--

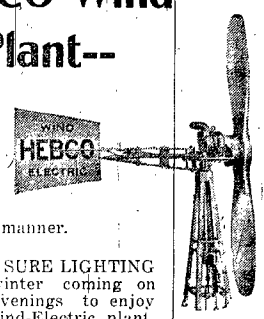

An unfailing source of comfort and convenience to farm life.—Enjoy the sense of security of knowing that your home and yards are well lighted in a safe and sane manner.

CLEAN, QUICK, SURE LIGHTING at all times. With winter coming on you will find many evenings to enjoy your new HEBCO Wind-Electric plant.

Come in and inspect it in its never-failing efficiency and you will not be satisfied to spend another winter with your old kerosene lighting system.

Wayne Electric Co.
L. E. PETERSON

Gay Theatre
Wayne, Nebraska

3 Days — *Western Electric Sound System* — 3 Days

Sunday-Monday-Tuesday, Nov. 2 - 3 - 4

Matinee Sunday at 3 p. m. Admision 15c and 50c

COMING—NEXT WEEK
Wednesday and Thursday ..... THE PAY OFF
Friday and Saturday ..... LAST OF DUANES
Sunday and Monday ..... SONG O' MY HEART
JOHN McCORMICK

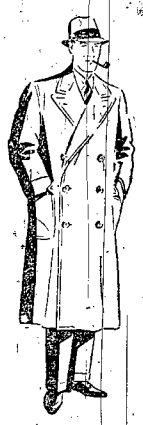

Overcoat Time
Is Here

For the particular dresser see the New Hart Schaffner & Marx blue guard coat, the last word in style, at

$34.50

Also see the fine selection of Pile Overcoats. They cost a little more, but are worth it.

Big Selection of Popular Price Overcoats from
$14.50 UP

Gamble Clothes Shop

Dance!
At Colonial Pavilion, Wayne
Sunday, November 2
—Music By—
Bob Ramey's Montana Stompers
and Friday, October 31
—Music By—
Ray Keyes' Recording Band
No More Roller Skating
BENNIE KAY, Manager

THE KNOT-HOLE

No. 34 — Wayne, Neb., Thursday, October 30, 1930 — Vol. 4

You've no doubt heard of the guy who enlisted in the 16th Infantry so that he could be near his brother who was in the 17th Infantry.

Keep your buildings and fences in good repair. This can be done easily and cheaply if action is taken immediately when a break is noticed. But if allowed to run down over a period of years, the cost of rehabilitation is enormous. A few posts, a few boards or other repair items promptly applied will cost but little and will keep your equipment as good as new.

We heard of a fellow who went to a wedding this month. It was such a big affair that he lined up four times to kiss the bride before they threw him out.

The editor and his better half took a long drive in the country last Sunday. That Wayne county has some good farmers is evidenced by the beautiful homes we saw. We have every reason to be proud of our Wayne county farmers.

Isn't it funny how many people there are who think they are smart enough to beat the other fellow at his own game? They are the fellows of whom it has often been said, "there's a sucker born every minute."

Starting furnace fires is a simple matter if you use our kindling.

This ad. appeared recently in a Kansas paper:
FOR SALE—Big fat hog. Come out and see me. Jim Larkin.

Banner steel fence posts are quick and easy to set and outlast several of some other kinds. Prices are as follows: 6 ft. angles 32c, 5 ft. R. R. rail 34c, 5½ ft. R. R. rail 36c, 6 ft. R. R. rail 38c, 6½ ft. R. R. rail 41c.

It means money in your pocket when you use 4-Square lumber. Always good, always straight, always the right length. No squaring, measuring or sawing required. Just pick it up and nail it on.

About a year ago a customer was figuring a bill. He had a price that was a few dollars under what we could afford to sell the bill for so we told him we regretted losing the business but could not meet the price. He bought it at the lower price. In a month or so he was back and this is what he said: "Carhart, I would have been a long way ahead if I had paid you the difference in that bill I bought. I had no idea there was so much difference in the quality of lumber." For more than thirty years it has been our pride to buy and sell quality stock at a fair price, as we have found that a majority of consumers will have only the best they can get. It will always be true that the man who buys lumber because he can get it for a low price will usually get no better material than he pays for; and the seller who makes the lowest price will usually deliver the lowest quality.

The man who boasted to his son of his own youthful Hallowe'en pranks now regrets it.

The reason why we don't sell some other brand of fencing instead of AMERICAN is because we are convinced AMERICAN is the best.

Hush little dishpan
Don't you cry;
Daughter will find you
By and by!

The other day we overheard the following conversation:
"That fellow used to have money to burn."
"What's become of it?"
"He burned it."
"How?"
"Used him coal."

You don't throw your money away if you buy your coal of us. We do not sell "bum" coal.

Fortune awaits the man who will establish a barber shop "For men only."

Iowa farm gates have few equals and no superiors. We have sold the Iowa continuously for more than twenty years. If there was a better gate, we'd get it.

Mother: "Oh, dear, you're letting the sawdust run out of your new doll."
Mary: "Oh, it's all right, mummy! I'm helping her to reduce so she'll be fashionable."

We've helped a lot of people out with storm sash and storm doors during the past two weeks. Let us have your list of window sizes. We'll do the rest.

Hardly seems possible, does it, that you can put in hardwood floors for less than new rugs would cost? But you can. Ask us for estimate.

Heave a sigh for the man who spent half his life learning to speak eight languages and then married a woman who wouldn't let him say a word.

One of our local tourists says, "The great open spaces lose much of their attractiveness to the individual who has run out of gas."

Is life hard? Well, what would be the fun in taking candy from a baby?

Vote Tuesday. If you fail to vote you are in effect allowing two votes to the views opposed to your own.

Carhart Lumber Co.
Wayne, Neb.
Phone 147
"EVERYTHING TO BUILD ANYTHING WITH"

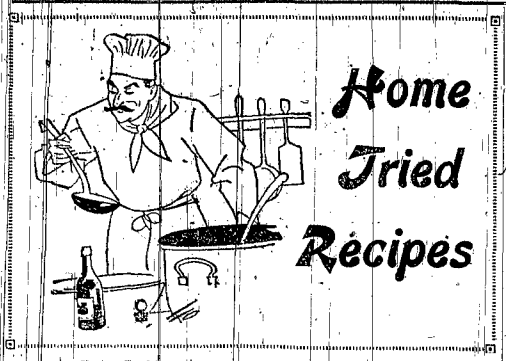

Home Tried Recipes

Date Cookies.
(Mrs. Gus Carlson, Concord)

1½ cups sugar.
1 cup of lard and butter.
3 cups of flour.
1 cup of dates.
1½ cups of walnuts, ground with the dates through the food chopper.
1 teaspoon of soda in some hot water.
1 egg.

Form into a loaf, let stand to chill, slice into thin cookies, and bake.

Raisin Pie.
(Mrs. Gus Carlson, Concord)

Cook 4 cups of raisins and 1 cup of sugar, with some water, until the raisins are plump and tender. Add one cup of sour cream, and four egg yolks. Put this mixture into baked pie shells, frost with meringue made from the egg whites, and bake. This amount will make two good-sized pies.

Citron Sauce.
Mrs. J. K. Johnson, Wayne)

Pare and cut citron into small pieces and take out seeds.

To 1 pound citron take 1 pound granulated sugar.

To 10 pounds citron add a pint of water and simmer for 20 minutes, then put in citron and 1 pound raisins and boil 1 to 2 hours or until tender.

Put in 1 lemon sliced thin and 2 ounces ginger root. Do not let it boil long with lemon and ginger in.

Cook longer if you like it for preserves. The above is for sauce.

Spinach Loaf.
(Margaret Mines, Wayne)

1 cup cooked spinach (drained thoroughly).
1 cup canned tomatoes.
1 tablespoon grated onion.
1 cup cottage cheese.
1 tablespoon butter.
2 eggs (well beaten).

Mix thoroughly and bake in buttered dish in moderate oven about twenty minutes.

Bean Croquettes.
(Margaret Mines, Wayne)

2 cups stewed or baked beans.
3 cups corn flakes.
2 tablespoons butter.
3 tablespoons strained tomato.
1½ teaspoons salt.

Soak one cup of beans in cold water over night, or for several hours, then put to cook in three or four pints of water and cook until tender; when cooked down quite dry, add the butter, strained tomato and salt. Fold in the corn flakes (the quantity of flakes will depend upon the dryness of the beans) and form into croquette. Place in a hot oven and bake until nicely browned.

Carrot Salad.
(Mrs. Frank Simonin)

This recipe is being reprinted because of an error.

1 package lemon jello.
1 pint water or part pineapple juice.
1 cup ground carrots.
1 cup grated pineapple.
1 tablespoon sugar.
½ teaspoon salt.

Dissolve jello in boiling water and add sugar and salt. Let cool. Then add carrots and pineapple. When set serve on lettuce leaf with mayonnaise. This makes eight large servings and can be made the day before using.

Highland Scones.

2 cups of flour.
½ cup of milk.
2 eggs.
½ teaspoon of salt.
5 tablespoons of shortening.
Jam of any favorite flavor.
4 teaspoons baking powder.

Blend shortening and the already mixed dry ingredients. Stir in the milk and eggs. Spoon dough on oiled paper, dusted with flour. Pat to ½ inch thickness. Spread jam over one half of the dough, and cover with the other half. Press together, cut into squares, then into triangles.

Brush with milk to glaze, and bake 10 to 15 minutes. Serve hot. As a variation, omit sugar, and spread dough with ¾ cup of grated cheese, bake and serve with salad.

Amber Pudding.
(Mrs. J. A. Winterstein)

Stir into one pint of boiling milk one half cup of yellow cornmeal. Add ½ teaspoon of salt and ½ cup of molasses. Then add a pint of cold milk and bake in tin or aluminum pan for four or five hours. This pudding must be baked very slowly. Garnish with cream. Should serve four or five persons.

Northwest Wakefield
(By Mrs. W. C. Ring.)

Vote for Frank Korff for Clerk of the District Court. o30t1

Arzetta Barding visited Park Hill school on Monday afternoon.

The Peter Miller family were Sunday dinner guests at the Otto Sahs home.

Mr. and Mrs. Will Miner and Norman were Sunday supper guests at Jerry Turner's.

Mr. and Mrs. Charlie Levene drove to Sioux City on Friday. Mrs. Emma Anderson returned with them for a stay in the Levene home.

Mr. and Mrs. Paul Dahlgren and Dean were Sunday dinner guests at O. P. Dahlgren's.

Mr. and Mrs. Clifford Oak and Patty were Sunday dinner guests at the Wilbur Evans home.

(Miss Gertrude and Miss Verna Wolter spent Sunday afternoon with the Emil Walters girls.

Miss Ebba Erickson and Mrs. Jerry Turner called on Mrs. Nep Swaggerty Monday afternoon.

The Wallace Ring family were Sunday dinner guests at the Geo. Buskirk home to eat pheasants. They spent the afternoon at the Lucius Cobb home near Pender.

Charles Levene and Harold drove to Omaha early Monday morning to look over the markets.

Mr. and Mrs. Emil Miller and children spent Sunday at the George Burmester home at Rosalie.

Mr. and Mrs. Don Conley and son of West Point were Sunday afternoon guests at the Clifford Oak home.

Mrs. Emma Packer spent Thursday with Mrs. Wallace Ring while the men folks spent the day in Sioux City.

Mrs. Ernest Packer, Mrs. Wallace Ring and Merle visited at the Mrs. Rose Haberman home Friday afternoon.

Mrs. Eric Johnson, Miss Edna Dahlgren, Mrs. Killian from Blair, spent Monday afternoon with Mrs. Levi Dahlgren.

Mrs. John C. Bressler spent last Tuesday forenoon with Mrs. Jerry Turner. They spent the afternoon with Mrs. Irma Brown.

Mr. and Mrs. Fred Utecht and Miss Clara Utecht were Sunday dinner guests at the Jerry Turner home. Mr. and Mrs. Ernest Packer and Levinus spent the afternoon there.

On Monday morning Mr. and Mrs. Miller and Elton drove to Omaha accompanied by Mrs. Lizzie Burmester and Mrs. Fred Rewinkle of Lyons. They returned in the evening.

Mrs. White, Sanford Bartlett, Mr. and Mrs. Earl Shaw of Omaha, drove up to spend Sunday helping Mrs. Will Mathiesen celebrate her birthday. Mrs. White is Mrs. Mathiesen's mother. The Carl Walters, Oscar Brown and Henry Bartling families joined the group at supper as a surprise to Mrs. Mathiesen, bringing their well-filled baskets with them. Upon their departure they wished Mrs. Mathiesen many more happy birthdays.

LaPorte News
(By Dorothy Boeckenhauer)

Vote for Frank Korff for Clerk of the District Court. o30t1

Mr. and Mrs. A. L. Hickman of Colome, S. D., spent Sunday night at Richard Utecht's.

Mr. and Mrs. A. H. Walters spent Sunday evening at the Mrs. Malinda Utecht home.

Roy Lowe of Missouri, a brother-in-law of Albert Nelson, visited at their home Sunday.

Mrs. A. H. Walters attended the Ladies' Aid at the F. W. Utecht home Friday afternoon.

Mr. and Mrs. Albert Utecht and John Hern spent Sunday evening at the Fred Utecht home.

Mr. and Mrs. Tschudy and Dr. and Mrs. Coe were afternoon visitors at Richard Utecht's.

Clara Utecht accompanied Mr. and Mrs. Fred Utecht to the Jerry Turner home for Sunday dinner.

Mrs. John Donahue and Miss Ivodel Gray called at the Chauncey Agler home Sunday afternoon.

Mr. and Mrs. Elmer Boeckenhauer and family were Sunday dinner guests at C. R. Lindsey's.

Mr. and Mrs. Albert Utecht and Lawrence and Walter were Sunday supper guests at the Herman Utecht home.

Mrs. A. H. Walters attended a shower for Mrs. Richard Schilling at the Fred Lehman home on Thursday afternoon.

Mr. and Mrs. Ray Agler and family, Mr. and Mrs. Sewell, Miss Pearl Sewell and Mr. and Mrs. Charles Roggenbach were Sunday dinner guests at Chauncey Agler's.

Mr. and Mrs. Harry Waggaman and son, Mr. and Mrs. Alphe Utecht and daughter and Rev. and Mrs. Gerdes and children were Sunday dinner guests at the Richard Utecht home.

Southwest Wakefield
(By Mrs. Lawrence Ring.)

Vote for Frank Korff for Clerk of the District Court. o30t1

The Dick Sandahl family spent Sunday with the Arthur Munsons.

The Clarence Pearsons were Sunday afternoon visitors at Leonard Olsons.

The Ed Sandahl family were Sunday dinner guests of Mr. and Mrs. J. W. Frederickson.

Mr. and Mrs. E. E. Hypse and Margaret were Sunday visitors in the Orville Ericson home.

Mr. and Mrs. Paul Olson and children visited the Chester Hansons near Pender Sunday evening.

Mr. and Mrs. C. L. Baird had as Sunday dinner guests: the C. F. Sandahl family and Mr. and Mrs. C. A. Bard.

Mrs. Lyle Gamble and children spent Sunday in the Albert Paulson home while Mr. Gamble was in Hartington.

Mr. and Mrs. Archie Gee of Eagle Rock, Mo., came Monday to spend the cornhusking season at Evert Larson's.

Mrs. C. F. Sandahl, Angela and Sammy spent Thursday with Mrs. Wesley Rubeck while the men were hauling hay.

Eleanor Soderberg was a visitor in the Bell school Friday and Marian Sandahl visited in district 47 in the afternoon.

Stanley and Allan Haglund and Howard and Clifford Victor have been staying out of school to help with cornhusking.

Ed, Fred and Dick Sandahl were in Sioux City Tuesday of last week. The first named shipped in feeders Wednesday.

Miss Marie Pedersen of Wayne has been assisting in the Harris Sorenson home since the arrival of their son, Delwyn Neal.

Mr. and Mrs. C. F. Sandahl and Mr. and Mrs. Dick Sandahl were in Sioux City Tuesday. Angela spent the time with Mrs. Wesley Rubeck.

Mrs. Granquist, Mrs. Gildersleeve and children, Edith Granquist and Clarence Beck visited at the Lyle Gamble home Sunday evening.

Mrs. Claude Forney has been confined to bed with a heart attack this week. Her mother, Mrs. Newman, passed away Saturday evening after a brief illness.

The Lawrence Ring family were dinner guests Sunday in the Chas. Bark home. They visited in the afternoon with the Henry Rewinkle family northwest of Emerson.

Mr. and Mrs. Russell Campbell and three children of Obert were Sunday guests of Mr. and Mrs. Wesley Rubeck. Mr. Campbell is Mrs. Rubeck's brother.

Mr. and Mrs. Paul Olson and Elves were in Sioux City Thursday where they purchased feeders. Robt. F. Hanson shipped in heifers for feeding Friday also.

Mr. and Mrs. Walter Pearson and Verner Fischer of St. Louis visited in the Clarence Pearson home Sunday evening. Mrs. Fischer was visiting her sister at Oakland.

Mr. and Mrs. Luther Ring and sister, Emma Ring, of Omaha, C. A. Bard, Elmella Ring and Mrs. Wesley Rubeck and Mrs. Roy Bruner were Monday afternoon visitors at Lawrence Ring's.

Mr. and Mrs. Chauncey Agler entertained at Sunday dinner Mr. and Mrs. H. A. Sewell and Pearl of Wayne, the Ray Agler family and Mr. and Mrs. Chas. Roggenbach of Altona. Mrs. John Donohoe and Ivadell Gray were afternoon callers.

Mr. and Mrs. Clarence Anderson and family of Laurel, and Mr. and Mrs. August Longe were dinner guests in the Henry Nelson home Sunday. The Edgar Larson family, who had spent the day in the Ole Nelson home, joined them for supper.

The following ladies spent Friday afternoon with Mrs. Edgar Larson celebrating her birthday which came on Saturday: Mrs. Ola Nelson, Mrs. Nels Larson, Mrs. C. A. Soderberg, Mrs. Frank Sederstrom, Mrs. Ed Sandahl, Mrs. Lawrence Ring, Mrs. August Longe, Mrs. Jack Soderberg, Mrs. Neil McCorkindale, Mrs. Paul Soderberg, Mrs. Russell Johnson, Mrs. C. F. Sandahl, Mrs. John Donohoe and Mrs. Henry Nelson.

Northeast Wakefield
(By Mrs. Monie Lundahl.)

Mrs. John Karlberg called on Mrs. Ida Lundahl Friday afternoon.

Mrs. Geo. Jensen spent Tuesday afternoon in the Nels Peterson home.

Mrs. Roy Holm and Helen spent Wednesday in the Emil Walters home.

Mrs. Jewell Killion was a Thursday afternoon caller at Roy Anderson's.

Mr. and Mrs. Wm. Hinnerichs were Thursday supper guests at Roy Anderson's.

Mr. and Mrs. Joe Dellin were Thursday afternoon callers at Nels Peterson's.

Junius Hinds came from South Dakota Monday to pick corn at Mrs. Ida Lundahl's.

Mr. and Mrs. Jewell Killion and Darleene were Sunday guests at G. Alfred Johnson's.

Mr. and Mrs. Fred Roeber and children were Sunday supper guests at Nels Peterson's.

Mr. and Mrs. Geo. Jensen and children were Sunday evening callers at Wm. Thompson's.

Mrs. John Johnson of Lynch, Neb., and Miss Hannah Carlson spent Tuesday at Roy Anderson's.

Mr. and Mrs. Roy Anderson and children had Sunday dinner in the Wm. Hinnerichs home near Allen.

Mr. and Mrs. Monie Lundahl and children called in the Rolland Chase home at Allen Saturday evening.

Andy Maskell was a Friday dinner guest at Geo. Jensen's. Guy Hunter was a supper guest the same day.

Miss Minnie and Miss Lillie and Herbert Lundahl and Pete Selindh spent Sunday in the Oscar Lundahl home.

Mr. and Mrs. Jewell Killion and Darleene spent Saturday evening at Mrs. Chas. Killion's. Darleene spent the night there.

Mr. and Mrs. Russell Johnson and sons of Hoskins, Mrs. Franklin Clough and Roger, Mr. and Mrs. Velmer Anderson and children and Mr. and Mrs. Roy Holm and Helen were Sunday guests at Monie Lundahl's.

Logan Valley
(By Fern Kimbell.)

Ralph Parks is the owner of a new corn picker.

Vote for Frank Korff for Clerk of the District Court. o30t1

Ruth Rubeck spent Saturday night in the Henry Rubeck home.

Mrs. George Sundell of Wayne, spent the week-end in the Ernest Mitchell home.

Miss Vivian Sundell of Wayne, was a week-end guest in the Emil Hallstrom home.

Miss Ella Hearth, student at the Wayne Normal, spent the week-end with Miss Crystle Scoft.

Mr. and Mrs. Fred Lundin and daughter, Corine, were Sunday afternoon visitors in the Albert Anderson home.

Mr. and Mrs. John Anderson and sons, George and Melvin, visited in the Ernest Anderson home Sunday afternoon.

Mrs. Clair Anderson, and Mrs. Anton Andeberry and daughter, Vita, called on Mrs. Rueben Holm Tuesday afternoon.

Mr. Potts of the Farmers Union Commission company in Sioux City was a Saturday afternoon caller in the Francis Kimbel home.

The following were Sunday dinner guests of Mrs. Louise Johnson: Mrs. John Borg, Mr. and Mrs. Herbert Johnson, and Rueben Johnson.

Sunday dinner and supper guests in the Alfred Mier home were: Mr. and Mrs. Chris Mier, daughters, Alma and Bertha, and sons, Elmer and Freddie, of Coleridge.

Sunday afternoon callers in the Ralph Park home were: Miss Alma Mier of Coleridge, Miss Vivian Sundell of Wayne, and Miss Florence and Miss Genevieve Hallstrom.

Mr. and Mrs. Nels Ekberg were entertained at Sunday dinner in the Anton Andeberry home. Mr. and Mrs. Emil Ekberg and family were callers in the afternoon at the same place.

Visitors in the Francis Kimbell home from Wednesday until Saturday were: Mr. and Mrs. Herman Fleischman of Elmwood, Orlin Burrill of Weeping Water, Mr. and Mrs. John Fitz Simmons and and daughters, Jewell, Maxine and Phyllis, of Humbolt, Minn., and Mrs. Nancy Fitz Simmons. The last named will remain for a several weeks' visit.

A report from Tarentum, Pennsylvania, says that highschool students, for their sins, are required to copy pages of the Congressional Record. The Great War taught us, however, that we should not put much faith in atrocity stories. —The New Yorker.

COLSON'S
CAREFUL
LAUNDRY
"Perfection in Laundering"

Woolen Frocks Dominate Fall Styles

THEY WILL BE BELTED AND LONGER THAN LAST SEASON, SAYS HARRIET—KNITTED MATERIALS, ESPECIALLY LACY WEAVES, ARE SMARTEST

BY HARRIET

THE woolen frock vogue takes precedence over every other fashion style this autumn.

When the frost is on the pumpkin, woolen frocks will appear as the most distinguished apparel for women.

There are all kinds of worsted frocks this autumn and all kinds of material from which they are fashioned. Knitted materials, especially the lacy weaves, are among those that rank highest socially. Next come the soft tweeds that take pleats and which lend a note of correctness to the smartly tailored woman who wears them.

Some of the new frocks use lingerie collars, vestees, cuffs. Others are tailored with svelt lines and no trim, depending on furs for decoration.

All of them are longer than last season. Most of them are belted. But the matter of peplums, boleros, cape treatment, one or two-piece cut and other details of fashion are considerations left to each woman.

The three outstanding colors for fall are browns, in all tones possible, reds ranging from tawny rust to rich wine and black.

The way to plan a wool frock is to visualize it with all the accessories you need to make a stunning outdoors outfit, such as hat, shoes, purse, gloves and, if you wish it, a scarf or fur piece.

Two of the smartest woolen dresses shown this fall employ two of the newest materials, one lace jersey, the other soft tweed.

The jersey is the bright new red that is so chic, and it is made in a one-piece design, with a skirt that flares below the hips. It has a regular skirt collar, very smart on a good-looking woman. And it has tight, long sleeves with cuffs that fasten with link buttons, another new note. With it there is a black suede belt, with a buckle of gold and some red enamel the color of the frock.

A black hat, one of those little ones that sit atop a woman's head jauntily, is worn with it, a tricorn of velour, with a nose veil. The cowl scarf, that throws its ends down the back, and a cuff to match are made of black astrakan.

The second woolen dress is a two-piece soft green tweed, made with a pleated peplum, an unusual vestee strap arrangement that is used with a dainty pleated organdie collar and vestee and a belt of self material.

The advantages of this type of frocks are many. Change of vestee means a different character to the whole frock. You can wear a lighter tone of green silk or you can have a pique and organdie set in tailored manner. Black gloves, purse, pumps and hat are good accessories.

Difficult to excel for smartness in fall frocks is the bright red lace jersey, left, decorated with astrakan fur. Also smart is the two-piece frock, right, in green tweed. It has an unusual vestee arrangement.

Advanced Engineering Knowledge and Experience Have Produced this Finer Oil Burner

In principle, design and construction, ELECTROL is an outstanding engineering achievement.

THERE IS NOTHING FINER

Automatic, carefree heating. Freedom from attention, from smoke, from soot and dirt. From coal and ash shoveling.

Constant comfort—Any temperature desired. An abundance of heat, no matter how severe the weather.

REDUCES EXPENSE FOR LAUNDERING AND CLEANING.

O. S. Roberts —I HANDLE THE—

Electrol Oil Burner

Everyone is interested in oil burners. Whether you buy one or not come in and let us explain the ELECTROL All electric—entirely automatic with Master Control—Quiet . . . See us at our new quarters between the Herald office and the Golden Rule Store.

PLUMBING AND HEATING
"We Do Nothing Else—That's Why We Know How"
PHONE 140-W WAYNE, NEB.

A Big Reduction on All Items
IN THIS STORE
At the season when you need Winter Goods—Drastic Lowering of Prices at the Beginning of Winter

DRESSES

Wonderful Values in Dresses—Georgettes, Flat Crepes, Wool and the New Travel Crepes in the season's best colors.

Misses' Sizes—
$3.98 and up

Ladies' Sizes—
$4.98 and up

Be sure and see our display of Children's Dresses. Warmer models for school wear and Silks for dress at from..... 98c UP.

COATS

Warm Winter Coats for Sport and Dress occasions in luxurious Fur-Trimmed Styles. Tailored models that are charming.

Misses Sizes—
$6.98—$15.98 and up

Women's Sizes—
$8.98—12.98 and up

Children's warm Winter Coats in all the newer colors for cold weather at $3.50 to $10.98

ALL ALTERING DONE FREE OF CHARGE AT OUR STORE.

KIMONOS
Corduroy at $1.49
Silks at $3.50
Cotton Crepes at $1.98
Your Selection of Fancy Girdles and Brassieres

CORSETS
Close-out prices on one group at 98c
STEP-INS and BLOOMERS
Special at 79c

GOOD GRADE RAYON BLOOMERS at $1.25
SILK SLIPS
In pastel shades at $1.50

PAJAMAS
Rayon Silks at $2.39
Boyish styles in the newest prints $2.95
SILK NIGHTGOWNS
In the new non-run rayon $1.75

SHOES
Your choice of any shoe in this store—suedes, patents and kids, in straps, laces and pumps, at the low price of $4.98

HATS
Late models in hats for fall and winter in felts, velvets, satins and metallics. Knitted and velvet tams—PRICED LOW

SWEATERS—In pastel and darker shades. Very attractive and neat $1.49
SKIRTS—To match that new sweater Plaids or plain colors $2.00
SILK VELVET JACKETS—Very neat and serviceable for school $4.75
BEDROOM SLIPPERS—Warm felts and kids for cold floors 98c to $1.25
LACE NECKWEAR—Relieve that plain frock with a new Collar and Cuff Set. In pastel and ecru shades— at 75c and up

HANDBAGS
High-grade tooled leather in the better handbags at $4.98
Suede and kid in soft, fine leather. Tan, brown and black 98c UP

HOSIERY
Chiffon—In all the season's best shades at per pair $1.00
Service Weight—a good wearing hose at 69c and up

GLOVES—Suede, kid and the new washable chamois, $1.50 and up. Serviceable Cotton Gloves 69c. See the new line of wool gloves and anklets to match.

FANCY WORK
Some stamped, others finished to sell. Washable DMC threads. One group at 10c

BABY CLOTHING
Dresses, Bonnets, Sweaters. Now selling at $1.00
A new line of 3-piece Wool Suits.

WASH DRESSES AND APRONS
At 79c and $1.98

See our line of Beauty Accessories. Creams, Powders, Lotions and Rouge. We carry the perfect new Acne lotion. Try this today.
NOVELTIES—Novelty animals, sachets, perfume containers and favors. One-half gross of new beads going at 25 cents per string.

JEFFRIES STYLE SHOP - - - Wayne, Neb.
SALE CONTINUES FOR TWO WEEKS

THE WAYNE HERALD

The Oldest Established Paper in Wayne County.

Published Every Thursday. Entered at the postoffice at Wayne, Nebraska, as Second Class Mail Matter in 1886 under the act of March 3, 1879. Known office of publication Wayne, Nebraska.

E. W. HUSE, Editor and Proprietor

Subscription, $2.00 Per Year in Advance.

TELEPHONE 146.

MEMBER NEBRASKA PRESS ASSOCIATION 1930

This paper is represented for general advertising by The Nebraska Press Association.

AFFILIATING MEMBER NATIONAL EDITORIAL ASSOCIATION

Corn picking is progressing rapidly in Wayne county and the yield is surprisingly large in most fields. With favorable weather, the crop will soon be safely housed.

Local candidates are putting the finishing touches on their campaigns for support, and next Tuesday will conclude the contest. No bitterness has entered the race, and the losers, though naturally disappointed, will doubtless, as they should, show themselves as strong in defeat as they would in victory.

If conditions are bad, they have a peculiar way of showing it hereabouts. According to reports, people are buying and improving about as liberally as ever. Trade volumes have not slipped, though customers receive more for their money. If there is any considerable enforced idleness, the fact is not apparent. Demand for luxuries has not decreased, and the high plane of living is fully maintained.

We think Governor Weaver's record will stand closest scrutiny and deserves popular approval at the polls next Tuesday, and that Charley Bryan's extravagant claims deserve sharp rebuff at the same place and time. We would have an avalanche of disapproving ballots submerge Charley, not in the hope of discouraging his ambition for office, but as evidence of the discriminating wisdom of voters of the state.

Many teachers and others recall with high favor the public services of John M. Matzen as state superintendent some years ago, and are for his election at this time with a ton of emphasis. Miss Ellen M. Brown, former superintendent of Thurston county, contributes an article to the Pender Times, pointing out Mr. Matzen's fitness and endorsing his present candidacy. She mentions his progress step by step until he won his doctor's degree and achieved a high plane in educational experience. Among other things she notes: "At the close of the World War when there was a shortage of teachers and things generally upset in educational lines as in other lines, Mr. Matzen stepped into the state superintendent's office and through his efforts and diplomacy prevented an educational crisis. He was a tireless worker striving to build up our educational system and to raise the standard of our schools."

While present-day political campaigns arouse some unpleasant feelings, they are not so bitter and hateful as they were in the old days. We remember that during the battle for free silver in 1896 people became terribly angered at one another over contrarieties of opinion. Prices were low, and free silver was offered as a sure panacea. The vigor with which the question was pressed led many to suppose that the country would be finally and everlastingly ruined if it were not adopted. Neighborhoods fought over the issue, and each side thought the other was an enemy to the republic. The defeat of free silver brought no ill effects. On the contrary, calamity talk subsided and the pendulum started back, markets improved, money came out of hiding and healthy times were soon restored. The present campaign's comparative freedom from asperities is perhaps evidence of an advance in civilization. Certainly it shows higher standards of thinking and a clearer evaluation on the part of the masses. People see through mere bunk, and just won't swallow it.

We believe with the Lincoln Journal that there is no good reason for one to tear his garments over any supposedly lurking trust, and that if a trust happens to loom menacingly, it will not take long to trim its sails and pull its teeth. In this connection, the Journal observes: "A lot of folk with gray hair can remember well when the railroads were about to take over control of the country and substitute their own government for that of the people. The time came for the voters to assert themselves and the meekness of the railroads since that date has really restored them to grace. The 'power trust,' if it can be definitely located, will be similarly treated if the time comes that such treatment is necessary. So will any other unit be treated that attempts to usurp the powers of government. There really is no reason for hysterics now or at any time, because the people of this country have a way of doing things that is effective, and they do those things when the time is ripe. There doesn't seem to be much reason to fear that government by the people is in grave danger."

THE SENATORSHIP.

Avaunt bogeys! Avaunt the blue devils of distrust and discontent! Let us banish the miasma of magnified evils and adopt a policy of constructive thinking and doing. All through life we have heard of powerful ogres in politics and business—the railroad trust, the oil trust, the power trust, the money trust, and other trusts. But if a devouring octopus were just around the corner, we never discovered it and suffered no harm from it. All through the years times have improved and standards of living have been lifted. We have had ups and downs, have often stumbled and fallen as a result of our own indiscretions and through no fault of the government or its policies, but the whole plane of human existence for all classes is higher than ever before in the world's history. We have made and will still make laws to prevent popular abuses or to curtail misuse of private power, and we will justly appraise some public officials as stronger in character and purpose than others, but, appreciating the finely wrought qualities of the average American citizen called to public service, we see no reason for wholesale suspicion, no reason ever and anon to impugn the motives or obstruct the acts of men charged with public responsibility. We see no reason to view the present with misgivings or look to the future with alarm.

On this premise we wish to base our preference for former Senator C. M. Hitchcock to succeed Senator Geo. W. Norris. We believe Mr. Hitchcock is more constructive and therefore more helpful. In the midst of conflicting interests, he senses the importance and need of compromise and cooperation to gain best results.

Senator Norris is doubtless sincere, but so was Don Quixote. Senator Norris may sometimes be warranted in excoriating public officials, but it is inconceivable that he is always right and that the administration at Washington is always wrong. It is inconceivable that a man of the fine type of President Hoover bringing to the chief executive's chair a life of meritorious public service, deserved to be opposed in the election and later repeatedly obstructed and hampered in the course of trying to serve the popular welfare.

While we may disagree with former Senator Hitchcock in a few party policies, we are justified by a conspicuous precedent and by assurance of constructive qualities of mind to vote for his election. Mr. Hitchcock's life has been closely woven into the history of Nebraska. He has contributed to its development, is intimately conversant with its needs and is vitally interested in its future. Let us turn to Hitchcock as relief from an overdose of sensation and gloom.

FOOTBALL.

Football is losing its original spirit as a wholesome American game, as pointed out by the World-Herald. It was originally a desirable outdoor game for many students who were amateurs. It has become a professional game, restricted to comparatively few, with the dollar the chief attraction to pay for huge and costly stadiums.

The football player makes the biggest sacrifice. He enrolls at college to train his mind for his life work. Instead, he tries to answer the demand for a triumphant football team, and he forfeits the opportunity to learn the things he needs to know to shape and strengthen his future. If he is an outstanding star, he is regarded a hero for a few years, and then he drops out of sight, helpless to take up the course which he had planned for himself.

The wild excitement over football in the great colleges, and the demand of the public for victory or retirement for players defeat the purpose of the game. The World-Herald says the player "leaves his school handicapped for the realities of life, instead of being armed to meet them," and concludes with these paragraphs:

"This is the situation confronting the parents and the educators of America today. They find themselves the sponsors and the protectors of an amateur sport which is becoming professionalized in spite of them. The usual American custom of slaying something fine by suffocating it with dollars, is being followed. Good sportsmanship, instead of being nurtured on the athletic fields of America's high schools and universities, is being killed.

"One may perceive the problem and still the remedy is hard to find. The public will not easily give up its new toy. The stadium must be paid for; and, having been built, must be filled. The game must be played, not for the game's sake, but for the sake of the necessary dollar.

"If colleges can find a way to keep the competitive spirit, but end the rising tide of professionalism, they will be doing a great good for themselves, for the public, and especially for the boys who like to play football and excel in the game. Right now the outlook is gloomy. The spirit of the arena is that of thumbs down to the amateur."

"Easy Money."

York Republican: We quite agree with Editor Will Maupin, of the Hastings Democrat, who says there is no such thing as "easy money." No matter how prosperous a racket may look and how flourishing the scheme may be, it will end up in grief. Some time the "easy money" must be paid in coin of expiation, regret or punishment.

It ought to be written on the wall of every school room and said in daily grace at every table, "There is no such thing as 'easy money.'" The bank robber and thief, the bootlegger and racketeer may seem to be having it pretty soft but fear of detection, fear of competition or an agonized conscience will be his undoing some day. And when pay day arrives the passing benefit will shrivel to a molehill beside the mountain of punishment.

Better to go through life in self denial, with a clear conscience and the respect of men, than to gain a momentary prosperity at the expense of self respect. There is no escaping the reward or punishment for every deliberate deed. It will be comforting or fearful, just as one makes it.

Business.

Sioux City Journal: There is good reason to believe that business activity will improve appreciably henceforth. For while under normal conditions there is usually a decline at the beginning of winter, the extraordinary circumstances found in the economic structure at this time are such as to encourage the belief that an upturn is on the way. Possibly this confidence is heightened somewhat by the conviction that an improvement has got to come in order that nationwide distress because of continued unemployment may be averted.

At any rate there is now a hopeful sign that conditions will improve. Washington advises that President Hoover does not contemplate calling congress into special session to devise means of stimulating business activity. Industry, it is declared, can and will make the necessary adjustments with the aid and co-operation of various state and municipal governments.

The most promising plan of action appears to be one suggested by Col. Arthur Woods, relief director for the cabinet committee, organized at the direction of Mr. Hoover. This is for various bond issues by states and municipalities for public improvements. This work would demand a varied supply of materials to be produced by industry. It also would give employment to many thousands. It would put money into circulation and would increase the buying power, and that, in turn, would stimulate industrial production.

The list of proposed bond issues reaches a total of more than $114,000,000. If the issues are voted it would encourage acceptance of others in various states and communities. This seems to be advisable from every point of view. The unemployed must be fed, clothed and sheltered. The federal government, the various states and cities and towns are responsible for their support. Hundreds of millions of dollars of public funds would be required to take care of these people. It is much more sensible to give them work. Likewise it is more sensible to obtain results of value from the expenditure of public money. Public improvements thus could be obtained through a method that certainly would contribute to the general well being of the entire country. In any case the situation created by the extensive unemployment is one that the American conscience cannot escape. Because of this and the country's great wealth, a complete solution of this problem is confidently expected.

Naval Pact in Force.

Sioux City Journal: The three first powers of the world, the United States, Great Britain and Japan, signed the London pact which limits for them all classes of warships, and this treaty is now in force. Great Britain's ratification completed the process whereby the agreement becomes binding.

The London pact has been criticized a good deal here in our own country, but majority public opinion has indorsed it from the first. Which is excellent proof that American citizens who think straight on matters of public policy outnumber those who persistently are opposed. This treaty never was represented by anyone who participated in the conference or by any of its advocates among leaders who merely observed the progress made as going all the way in limiting naval armaments. In America, in Great Britain and in Japan the people understand that the pact means just what it says, and have accepted it for what it may be worth as a preliminary step toward still stronger and farther reaching international agreements.

One of the fine things about this treaty and its acceptance by majorities in the countries affected is the general understanding that matters of this kind cannot be settled all at once. Progress must come piecemeal. Humanity achieves little by little. That has been the case with everything that contributed to civilization from the beginning of human intelligence. But—and this is the thing that minorities steadfastly refuse to consider—progress is made one step at a time, and that means that any ground gained is to be valued.

President Hoover and Prime Minister MacDonald are to be congratulated on having initiated this movement and having carried it to a successful conclusion. They led the way both before and during the London conference, and in so doing each built an enduring monument to his country and himself.

Bryan and the Banks.

Lincoln Journal: Mr. Bryan makes it very plain in his campaign speeches that if he is elected and has any influence with the legislature he will restore the bank guaranty system in this state. His utterances on this point are as follows:

"Confidence must be restored in the ability and the intention of the state to see that the deposits of the people are safe and will be paid on demand, in all banks which have been given state charters, and thereby authorized to accept deposits from the people."

Regardless of whether or not Mr. Bryan is elected, it is safe to say that Nebraska is through with the experiment of guaranty of state bank deposits. The old law failed in Nebraska for the same reason that it failed in all the other states that have tried it out. It failed because there is no possible way by which the depositors in state banks can be guaranteed repayment in full unless out of the state treasury, and no one has the hardihood to propose that that be done. It failed because it violated the fundamental of insurance underwriting, in that it provided for an unlimited liability through the payment of assessments limited in amount, as was necessary for the law to escape the hazard of invalidity.

Mr. Bryan is telling the people that the state banks still open owe the entire amount of the deficit, and the implication is that if he is elected governor he will see that they pay it. Having been governor and hence familiar with the law, Mr. Bryan knows better than that. The liability of the banks to the guaranty fund is expressly limited to the amount of the assessments that the old law provided for, and it has been the law that any time any bank desired to withdraw from the system and end its obligations to the fund it could do so by paying all that had been levied against it up to date. It then had the choice of nationalizing if it could or liquidate.

At the present time the state banks owe three million dollars to the fund. This is the limit of their liability at this date. The fact that to pay the remainder would take every dollar of their capital and surplus, even if they were liable for it which they are not, does not interest Mr. Bryan at all, but it is patent to anybody that if such an attempt were made there would be no state banking system left by the time if and when Mr. Bryan were sworn in.

Northeast Wayne.

Mrs. Alfred Linke and sons were visitors Friday at the home of Mrs. Linke's parents, Mr. and Mrs. Henry Meyer, jr.

Mr. and Mrs. William Beckenhauer of Wayne were callers Saturday evening at the Henry Meyer, jr., home.

Mr. and Mrs. Chris Meier and son of Coleridge, Mr. and Mrs. Alfred Linke and sons, Mr. and Mrs. Earl Orcutt of Concord, Mr. and Mrs. Herman Echtenkamp spent Sunday in the Henry Meyer, jr., home.

Window Advertising.

Hartington Herald: A number of new business fronts and paved streets lend a metropolitan air to the city of Hartington. They offer an opportunity to business men to test their artistic skill in window decoration, the worth of which is invaluable. Merchandise, neatly and simply arranged in a show window with an appropriate background, and the added lustre of electric effects, attract the eye and create a desire to buy.

In the larger cities, window shopping has become an essential part of the shopping tour, and the alert business man displays his merchandise for the public's approval. Window display is not only a commercial asset. It adds to the appearance of the city and sheds a light of inviting welcome to the shoppers in the street.

It is well to remember, however, that the value of window advertising is restricted to a limited number of persons passing the stores. Unlike newspaper advertising, it cannot reach into the home to make its appeal during leisure hours, affording time for consideration and necessity of needs. It is the progressive business men who solicit and make their individual appeal in the newspaper columns within the home, coupled with public spirited and civic organizations, that constitute the magnet which draws the public to a city as its trading center.

Wayne County Case In Supreme Court

Lincoln, Neb., Oct. 29.—Attorneys for Robert Fenske, Wayne county resident, who has been under guardianship for several years on the ground that he is a spendthrift, presented a brief to the supreme court Tuesday insisting that he be restored to the control of his own property. They say that as a matter of law there is no authority to place a man under guardianship for drinking, gaming or idleness unless he is so wasting his estate so as to expose him or his family to want or suffering or to becoming a county charge. This point has never been passed upon by the supreme court.

Fenske has an estate valued at $40,000. Since the family home burned down in Winside he and his wife are practically separated, as she lives with a daughter. All their children are married and doing for themselves. Fenske is pictured as a German who has been accustomed from childhood to drinking beer, and it is declared that even if he does drink to excess, which is not admitted, the property is his and he has a right to control it so long as he does not waste it. The family had him in a Norfolk sanitarium for a year, paying $100 a month. After he left it his attorney offered to get him an order for the same amount, but he said $40 a month was enough to keep him. Under such circumstances, it is urged, he cannot be kept under restraint.

Fenske is 77, and at the trial testified he had not taken a drink in a year and had no desire for one. He said he had been farming for forty years, and had deeded two quarter sections to sons before the action against him was started. The court is asked to order his discharge.

If Mr. Edison succeeds in enabling aviators to see through a fog, maybe he can do something for the politicians.—Indianapolis News.

COLSON'S *CAREFUL* LAUNDRY

"The Safer Laundry"

A GOOD EGG-SAMPLE TO FOLLOW

Are You SATISFIED with Conditions in Nebraska?

Are you satisfied with the prices at which you are obliged to sell and the prices you are compelled to pay?

Are you satisfied with the progress of business and agriculture?

Do you believe Nebraska is getting a square deal?

Do you think a policy of obstruction and non-co-operation in the senate has served Nebraska's interests?

Vote for HITCHCOCK

Hitchcock will go to Washington to fight for Nebraska. Everything he has in the world is tied up in Nebraska's prosperity. He is constructive, not destructive. He knows the value of teamwork. He has proved his ability to get results.

It is time for Nebraska to quit futile guerilla tactics in politics and fight intelligently and effectively for its own interests.

Think it over. A vote for Hitchcock will be a vote for a change from a policy that has won us no relief and got us nowhere.

VOTE

Frank J. Klopping

For

STATE Representative

and be assured that by his election Wayne County will have militant representation in the legislature to help prevent Higher Taxes.

After the Frolic and Fun of

HALLOWE'EN

COME TO THE

Gem Cafe for a "Feed"

Before You Go Home

The Cafe where you get real, home-cooked foods at prices you can afford to pay. Come in and get acquainted with our line of delicious pastries, fresh every day.

WHEN YOUR WIFE NEEDS A CHANGE

from her own cooking, bring her here. You couldn't please her more.

The Gem Cafe

McGuigan Sisters, Props. Wayne, Neb.

J. C. Nuss, 5c to $5.00 Store

WINDOW VENTILATORS—Pure, fresh air will keep many winter colds away 25c

LACQUERS Dries in half an hour, making a beautiful finish for all kinds of decorative purposes. Can be used on woodwork as well as metal, glass, china, etc. Per can 25c

BREAD BOARD SETS Decorated breadboards with bread knife. Complete 25c

EXTRA LARGE IMPORTED PORCELAIN FRUIT BOWLS 27c

PLAYING CARDS
Regular or Bridge size 25c
Pinochle 35c
(Government tax is included)

Mentholatum, 30c size 21c
Brilliantine, regular 25c, ... 15c
Wavy Lox for the hair 15c
After Shaving Lotion 15c
Vaseline 10c
Rose Glycerine Lotion 15c
Mavis Talcum Powder 19c

Of the many toys which are pouring in now, there is none better than a 15-in. composition head, fully dressed sweet-faced, sleeping eye doll which we are selling now at 59c

A sleeping eye doll of this size sold never before for less than $1.00.

LADIES' FLEECED HOSE Black only. Per pair 25c

CHILDREN'S HOSE Full mercerized, heavy weight. Per pair 25c

MAIDWELL BRASSIERES All sizes 25c

BOUDOIR LAMPS Marble stand, complete with lamp and parchment shade 1.75

Green Colored 8-inch Glass Plates with all-over leaf design 15c

REED'S BUTTER SCOTCH Best known hard winter candy, 8 oz. 10c

Special Sale On

Pattern Hats

Including Velvets, Felts and Metallic Combinations.

Exceptionally good values

Prices Ranging From $1.95 to $4.50

For Friday and Saturday

Miss A. Lewis, Millinery

Knox County Case Is Still In Court

Lincoln, Neb.—A lawsuit started several years ago when August Hohnberg of Knox county, secured an order from the railway commission for an overhead crossing, still is in the courts.

Hugh LaMaster, attorney for the state railway commission, has returned from Washington, where he argued the case. The Minneapolis and Omaha railroad is attacking the Nebraska law requiring a crossing constructed to allow live stock to move freely from one part of a farm to the other portion, if the land owner contributed half the cost. Hohnberg put up his half, which was $700.

The railroad company says this is taking its property for the use of another contrary to the constitution. It lost in the supreme court. The federal supreme court was unable to reach a decision and asked for reargument.

Petition Is Filed In County Court

Petition filed in Wayne county court this week by the attorney general seeks to set aside the decree admitting to probate the purported last will and testament of Steve Nichols, entered on October 10, 1930. Through the petition the state claims rights in the estate. Hearing in the matter is set for November 22.

A French writer says American overproduction is due to the fact that Americans overwork. We strive so hard for our daily bread that we get a loaf.—Miami News.

Happy Chick News

After taking a straw vote it fell upon Bill Smith to represent us in the war against pheasants. Bill promising each of us a nice bird for dinner. Bill started out bright and early Thursday morning, taking with him besides the double barreled cannon, Jim Horney and Wood Jemps, two expert gunners. The three of them marched across No Man's land, including the entanglements of the cornfield. After sending up several flare bombs and two or three smoke screens, Bill became separated from the rest of the regiment. Jim and Wood proceeded to send out a searching party who soon found poor Bill fast asleep, well entrenched in loose hay on the sunny side of a hay stack. But before going to sleep Bill had succeeded in picking up two two crippled birds which had flown to the haystack for a place of refuge from the bombardment. Then the three of them came back to town and the pheasants lived happily ever after.

We unloaded another car of Ideal cement the past week. This cement is made in Nebraska, and you know any Nebraska product is bound to be good.

"What is your favorite chapter in the Bible, Uncle Ajax?"

Uncle Ajax smacked his lips: "Dat one what tells about de twelve oppossums, sah."

We received a dandy car of White Cedar Posts this week. They surely were great big nice ones.

Mary: "Have you seen the new balloon tire?"

Jane: "Why, whoever heard of a balloon needing tires?"

I have put off telling you about our self-feeder for hogs because I wanted to get a few opinions of some of our best hog raisers in this part of the country and now I tell you the truth. I think I have learned quite a bit about feeding hogs and the different kinds of feed they require. The opinion of the men I have talked with about this feeder is that it is o. k.

At the present time I have several on the waiting list for this feeder and have sent out several already.

Hubby: "I knew an artist who painted a cowweb so realistically that the maid spent several hours trying to get it down from the ceiling."

Wifey: "Sorry, dear, I just don't believe it."

Hubby: "Why not? Artists have been known to do such things."

Wifey: "Yes, but not maids."

We have a car of fir lumber on track. It contains dimension, sheathing and some edge-grain drop siding.

Sam: "Rastus, I's goin' to hit you so hard on de hind your shirt tail will fly up like a window shade."

Rastus: "Piggley Wiggley."

Sam: "What you mean, Piggley Wiggley?"

Rastus: "Come on and help you self."

Prof. Lewis had a new roof put on one of his houses last week. Of course it was Saginaw wood shingles laid right over the old ones.

"This check is doubtless all right," said the bank cashier politely, "But have you anything about you by which you could be identified?"

The pretty young thing faltered. "I have a mole on my left elbow."

Well, the time is up so I am signing off. Be with you again next week.

This is the Happy Chick Brooder House Factory, Wayne, Neb., the home of good coal.

Station PETE bidding you all good day.

Theobald Lumber Company
— Inc. —
Phone 148 Wayne, Neb.

Orr & Orr
GROCERS
Phone 5
"A Safe Place To Save"

Dried Fruit is quite a little bit cheaper than last year and we are not handling any of last year's crop. For this week we have—

2-pound packages of good size prunes for **25c**

Very large 20 to 30 Prunes at **19c**

NEW DATES - 2-lb. bags at **27c**

PEELED PEACHES that look like fresh peaches when cooked. Per pound **30c**

New Extra Choice Apricots at very reasonable prices.

New Crop Walnuts. Very Fancy Budded Walnuts 35c per pound or 3 lbs for $1.00.

We are selling more pounds of coffee than any year in the past. Our customers are very much pleased with our values.

CHARM— per pound **39c**

CREOLE— per pound **42c**

Family Blend— per pound **36c**

are all sold on a basis of saving from 5c to 8c a pound.

GOOD CUP at 4 pounds for **96c** is also a real saving. Let us supply your coffee needs.

Bring us your Gooch's Macaroni Coupons—It gives you a real high grade macaroni at per package **5c**

You can nearly always find what you want here in **Fresh Fruits and Vegetables** . . . the kind you want at **prices that mean economy to you.** Phone us your order and you will be pleased with our selection.

Our Week-End Prices on the following items should prove interesting to you:

Salted Peanuts— 2 pounds for **25c**

55c assortment of Cookies and Crackers for **39c**

3 pounds best grade of Brown Sugar for **19c**

10 Bars Laundry Soap for **31c**

3 No. 2½ cans Peaches in syrup for **63c**

Home Grown Sweet Potatoes Good quality, 5 pounds for **24c**

THIS Store Gives You
Personal Service
Quality
Economy

New Strain Of Corn Is Drouth Resisting

Norfolk News, October 29: The saying of a poet, to the effect that if one will build a better mouse trap the world will beat a path to his door, had a good deal of sentimentalism in it. The contrivance has to be a thing of great value to the human family or a path through the woods will never be worn by the feet of seeking thousands. A citizen of Hastings hasn't constructed any mouse traps, but he has developed a strain of drouth-resisting corn that may make him and his product famous.

W. R. Watt, an Adams county farmer and stock buyer, brought home from Kansas several years ago a few scrawny ears of the chance product of a cross between Country Gentleman sweet corn and the old time blue Squaw corn, which had been planted in adjacent fields. The effect of the cross was grains of a deep mahogany color. At first the color seemed to be a drawback, but the color is easily gotten rid of in milling and if the corn is used for feeding the color does not matter.

Has Many Virtues.

Even at the beginning of Mr. Watt's experiments in raising the mahogany corn, it was apparent it had remarkable drouth-resisting qualities. Careful and extensive tests have shown the corn to be possessed of these virtues:

It is rich in protein and sugar that make it valuable for fattening cattle and for milk production. It will mature in 100 days.

It has such sweet stalks that livestock will leave alfalfa for it.

Its ensilage is favored by cattle over that of any other corn.

Its tough stalks are wind and hail resisting.

It will mature a crop when other varieties of corn fall before hot winds and drouth.

It has a potential future yield of 100 bushels to the acre.

Even the stubble left in the field after everything else has been cut for ensilage will be eaten by mules and hogs.

Makes Good Roasting Ears.

The corn makes excellent roasting ears when it is in the milk. At that period there is not a trace of dark color. The kernels are just as white as the kernels of other varieties of sweet corn. Not until the grain begins to harden does the deep coloring appear.

Four years ago when everything burned out in his section and other farmers were reporting almost total losses of corn, Mr. Watt's field of mahogany corn developed forty bushels to the acre. This year the yield is eighty bushels and it was not planted until June 10 because an earlier planting was washed out by a five-inch rain.

The corn has a record of ninety bushels to the acre, but the Nebraska producer is positive it will make 100 bushels. Corn of this variety is planted twentytwo to twentyfour inches apart in the rows and only one kernel dropped to the hill. That is because the corn has a tendency to send up many producing sprouts instead of one. Indeed, the mahogany corn stools out much like wheat. One grain of seed may develop several stalks and each bear an ear. "I have gathered as many as seven ears from stalks that grew out of one grain of corn," Mr. Watt declared.

Testing Of Cattle Finished In County

Wisner, Neb., Oct. 25.—Cattle testing for tuberculosis has just been completed in Cuming county, which now becomes part of the state's free accredited area and the fortythird county in Nebraska to be so accredited. This status of accreditation became effective Sept. 1, 1930, and will prevail for a period of three years.

The eradication of tuberculosis in Cuming county was begun in March, 1929, as the result of a petition which had been signed by more than sixty per cent of the cattle owners of the county, requesting of the state department to test their cattle. The first general test was completed July 20, 1929, and included a test of 36,838 cattle, comprising 1,916 different herds. As a result of the test then applied, 463 cattle were classified to be reactors, or 1.2 percent. These were destroyed by slaughter on that account.

In the second test completed July 24, 1930, 36,936 cattle were tested of which eightyone head were classified as reactors or a trifle over .2 of 1 percent. The results of the second test indicate very satisfactory progress when compared with those of the first general test.

A classification of the eightyone reacting from the second test as to sex and whether pure bred or grades, shows that 75 were female cattle, and 74 grade, 1 pure bred, 5 bulls and 1 steer. These were destroyed by slaughter under federal meat inspection service.

Remains In Coma Nearly Two Months

Mrs. Max Beghtol, Lincoln woman who had been in a coma 52 days since being injured in an automobile accident at St. Paul, died last Saturday. Mrs. Beghtol was a relative of Mrs. J. E. Hufford of Wayne.

Try a Wayne Herald Want Ad.

Sholes
(By Lennie Burnham.)

Sheriff Stephens was a Sholes caller Monday.

Vote for Frank Korff for Clerk of the District Court. o30t1

Velma and Lennie Burnham spent Saturday in Sioux City.

J. L. Davis and Chuck Smith were Norfolk business callers Friday.

Mr. and Mrs. Gus Kruse of Calhoun visited at the Hans Tietgen home Sunday.

Mr. and Mrs. Dave Reese are the parents of a son born Thursday, October 23.

Mrs. Agnes Kenny spent the week-end at the J. J. Carroll home in Randolph.

Mr. and Mrs. Glade McFadden and daughter, Wanda, were Norfolk visitors Saturday.

Mr. and Mrs. Damond Kenny spent Sunday visiting friends and relatives in Sioux City.

Mary Roberts and Cleo Fredricks were Sunday guests at the home of Grace Robins.

Mrs. Hazel Butler returned to Omaha Wednesday after visiting at the Ed Kenny home.

Mr. and Mrs. Frances Whitney of Wausa visited at the Charles Friedenback home Sunday.

Mr. and Mrs. Howard Marsh of McLean were Sunday visitors at the Glade McFadden home.

Mr. and Mrs. J. B. Mattingly of Winside were guests Monday at the Mrs. J. D. Burnham home.

Mr. H. L. Haldeen and daughter of Randolph were Sunday guests at the James Allen home in Sholes.

Charlie and Swan Landberg returned last week from Chadron where they have been working in the potato fields.

Mrs. L. Haldeen and Mrs. James Allen and family were Sunday evening guests at the John Benning home near Randolph.

Mr. and Mrs. Ed Hinkel and Mr. and Mrs. John Hanson and Mr. Olson of Magnet visited at the R. E. Pickering home Saturday.

Oscar Carlson of Fremont, Mr. and Mrs. Mark Benshoof of Norfolk, Mr. and Mrs. Ivol Fredricks of Randolph and Mr. Ash of Lincoln were Sunday guests at the A. G. Carlson home.

Southeast Wakefield
(By Ruth Hanson)

Vote for Frank Korff for Clerk of the District Court. o30t1

Mrs. G. B. Aistrope visited Mrs. G. A. Johnson Monday afternoon.

John Ernest was a Sunday dinner guest in the Will Harrison home.

Mrs. John McCorkindale and Dorothy were Sioux City visitors Saturday.

Miss Mildred Hanson was a dinner guest in the F. N. Larsen home on Sunday.

Mrs. Nels Bjorklund and children visited Mrs. C. L. Nimrod on Monday afternoon.

Miss Ruth Hanson and Mrs. Vernie Linder were Wayne visitors on Wednesday.

Mrs. G. A. Johnson visited Friday afternoon with Mrs. John McCorkindale and Dorothy.

Mr. and Mrs. Frank Hanson attended the P. T. A. meeting at the high school Tuesday evening.

Fred Salmon from Concord dug a new well on the R. A. Nimrod place the first part of the week.

Miss Esther Henschke spent a few days the past week in the home of her sister, Mrs. George Eickhoff.

Mr. and Mrs. Elmer Lundquist and Shirley were Sunday afternoon visitors and supper guests in the Emil O. Anderson home.

Miss Dorothy McCorkindale from Seattle, Wash., who had spent the past month in her parental home, returned to Seattle on Monday morning.

Carl Anderson, A. W. Carlson, E. S. Kiernan and A. M. Hypse motored to Omaha Sunday afternoon. They also went to Lincoln before returning home.

A number of friends and relatives were entertained in the Geo. Eickhoff home Friday evening in honor of Mr. Eickhoff, whose birthday was that day.

Mr. and Mrs. Albert Killion and family, Mrs. Chas. Killion, Mr. and Mrs. Jewell Killion and Darlene were dinner guests in the G. A. Johnson home Sunday.

Mr. and Mrs. Elmer Henry and family and Miss Margaret Hilsinger from Sioux City enjoyed roast pheasant dinner in the B. W. Frederickson home on Sunday.

Mr. and Mrs. Elmer Boeckenhauer and family were entertained at Sunday dinner in the Rueben Lindsay home in honor of Mr. and Mrs. Lindsay's wedding anniversary.

Mr. and Mrs. Carl Anderson took Mrs. Almond Anderson to Sioux City on Saturday where she expects to remain a few days for treatment for her eyes. The first mentioned returned the same day.

Vern Carlson, Mildred, Laurence and Ruth Hanson were among the choir members who attended a birthday party in the Herman Muller home in honor of Emil Muller's eighteenth birthday on Thursday evening.

School was held in district 12 on Saturday in order that the teacher, Miss Ruth Hanson, might attend the state convention the following Friday. Mrs. Mary Peterson and Mabel were visitors in the afternoon and luncheon guests in the Emil O. Rodgers home.

Mr. and Mrs. John McCorkindale entertained at a 7 o'clock dinner Thursday evening, the following being present: Mr. and Mrs. Donald McCorkindale and family, Mrs. McCorkindale's mother, Mrs. Brunson, Norma Owen, all from Emerson, H. B. Ware and Evangeline Carlson.

Mr. and Mrs. John McCorkindale and family accompanied a number of others to Yankton Sunday. Those who went beside the above mentioned were: Mr. and Mrs. George Claseman, Mrs. Katie McCorkindale, Mamie McCorkindale and Mr. and Mrs. Frank Wenstrand from Laurel.

Autos Damaged Sunday Evening

Impact On Highway North of Wayne, Causes One Machine to Swing 150 Feet.

The Buick driven by Duane Peterson of Wausa, Wayne college student, and the Chevrolet sport coupe belonging to Everett Heikes of Wayne, were damaged when the machines collided near the W. E. von Seggern place a half mile north of Wayne Sunday evening. None of the occupants were hurt.

Four were in the Buick and two in the Chevrolet. The Buick accidentally swung to the other side of the road as the cars met, a crash resulting. The impact turned the Buick, which swung around and skidded 150 feet, striking the mail box at Mrs. Minnie Lessman's place.

Fenders and wheels on each car were broken on the sides which collided.

Entertains For Son.

Mrs. Winifred Main entertained in her home Wednesday evening for her son, Hays Main of Vinton, Iowa, guest here this week.

COLSON'S
CAREFUL
LAUNDRY
"Home of Good Washing"

Russell Bartels Is Honored At School

Russell W. Bartels, son of Mr. and Mrs. Fred Bartels of Wayne, was honored at the University of Nebraska as one of 28 law students to be awarded a tuition scholarship in the college this semester.

These scholarships have been given to 98 students in the university this semester. They serve to defray tuition expenses.

Our delivery car to your door. Do not hesitate to send for us when you find it difficult to get down town with garment you need immediately.

Our Process

After a thorough cleaning by our new Glover Continuous process, articles are ready to be delivered to you surprisingly fresh and new-looking.

Wayne Cleaners and Dyers

C. C. Kilborn, Proprietor

Phone 41

PUBLIC SALE
Saturday, November 1
Sale Starts at 1 O'clock

409 HOGS 4 purebred Chester White boars, 3 Spotted Poland China boars, 115 Spotted Poland China fall pigs, balance western shoats. 77 CATTLE one Roan Shorthorn bull, 4 cows, 36 head yearlings, balance calves. 5 TURKEYS.
Bring all livestock you want sold.

Allen Sales Pavilion — Marion R. Lockwood, Auct.

Apples and Potatoes
AT CARLOAD PRICES

Several varieties of Winter Apples to select from—
BULK OR BASKET.

Early Ohio Potatoes

Wayne Artifcial Ice Co.

Office Phone 29-W. Residence 374 or 29-R
O30tf

New! Smart!

A group of all-wool, hand tailored suits. Priced very reasonably.

If you are looking for something different come in.

$25

A new shipment of the very finest in fall and winter overcoats. Styles of the season and also favorites of long standing.

$13.50 $16.50 $19.50

Time For Sweaters and Jackets

No winter wardrobe is complete without a warm sweater or jacket. New slip-over styles in sweaters. Soft leather jackets. Fine for the school fellows, for hunting, tramping. Good looking for street wear.

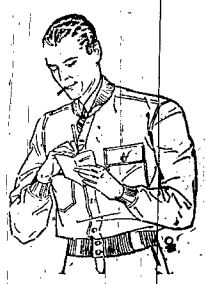

SWEATERS—
$2.95 to $5.00

JACKETS—
$9.95 to $12.75

Come in and look over our new fall hats, caps, gloves and scarfs. . . . You will always see the latest in our windows.

Fred L. Blair
Wayne's Leading Clothier

Assurance of Style! Satisfaction in Value!

Clothes for Fall

FASHIONED TO FIT!
TAILORED FOR WARMTH!

OVERCOATS

$16.50 and $21.50

Suits $21.50

Our Customized Line

$27.50

We are exclusive agents for Florsheim Shoes

The National Clothing Co.

"Where Your Dollars Have More Cents"

Electric Light and Power At Actual Cost
Made Possible By Proposed Bill

Are you interested in lower electric light and power rates?

Are you interested in freeing Nebraska from the dictation of the power trust?

Vote for the Power Bill drawn by Attorney General C. A. Sorensen which will be designated on the ballot as No. 324, a measure endorsed by 100 Mayors, the League of Women Voters, Farm Leaders, Labor Organizations, the League of Nebraska Municipalities, Progressive Chambers of Commerce, and such civic leaders as Senator George W. Norris, ex-Congressman J. N. Norton, Attorney General C. A. Sorensen, T. S. Allen, Edgar Ferneau, C. E. Abbott, E. B. Perry, H. E. Sackett, and many others.

The merits of the proposed law are that:

1. It gives publicly-owned light and power plants the same chance that private power companies now have to expand and serve the public, a right that fair-minded men and women will not refuse to grant.

2. If the bill is approved by the people farmers and town people in Nebraska can then, whenever they wish, get electric light and power at cost.

3. By permitting the cost of plants, equipment, and power lines to be paid for by pledging the future earnings thereof, a feasible and practical method is provided by which light and power can be furnished to farmers and towns without taxes or bond issues.

Mark your ballot as follows:

322 323 [X] Yes No. (Fake Power Bill sponsored by enemies of Public ownership.

324 325 [X] Yes No. (Power Bill endorsed by farm and labor leaders and cities and towns.

326 327 [X] Yes No. (Other Bill sponsored by some private power companies.

(Cut this out and take it with you to the polls.)

People's Light & Power Association
C. E. BEALS, Secretary, Crete.

FOR WINTER DRIVING

FROSTY days are your signal to change the Oil in your car. Drain out the heavy oil that coagulates in chill weather, and replace it with a lighter oil especially adapted for winter driving.

Central Garage
(Miller & Strickland)

Phone 220 Wayne, Neb.

Wakefield Department of The Wayne Herald

Miss LaVerne Keetle of the Herald staff, is editor of this department and will visit Wakefield every Tuesday. Any news contributions to these columns from town or country will be gladly received by her. She is also authorized to receive new or renewal subscriptions.

Rev. R. Poe spent Tuesday of this week in Laurel.

Vote for Frank Korff for Clerk of the District Court. o30t1

C. J. A. Larson was in Wayne Saturday afternoon on business.

Unpaved streets in Wakefield are being worked over this week.

Mrs. H. S. Lund and daughters spent Saturday afternoon in Wayne.

A daughter was born Saturday, October 25, to Mr. and Mrs. Jim Jones.

Miss Edell Hypse of Omaha spent Sunday with the A. M. Hypse family.

J. A. Sundell is spending this week with his son, Clyde, at Carthage, S. D.

Mr. and Mrs. J. D. Boyce were guests Monday evening in the Collie Boyce home.

Mrs. August Paul, Agnes and Frances and Jack Butler went to Sioux City Monday.

Miss Mabel Carlson and Mrs. Vernon Anderson spent last week Tuesday in Sioux City.

Mr. and Mrs. Clarence Miner of Coleridge were guests Sunday in the W. E. Miner home.

Mr. and Mrs. J. D Boyce had dinner Sunday with Mr. and Mrs. Charles Lang at Carroll.

Mr. and Mrs. A. L. Nuernberger and Vera went to Lincoln Sunday to spend the day with Gordon.

Miss Dorothy McCorkindale left Monday morning for Seattle, Wash., after a visit of six weeks here.

Mr. and Mrs. Charles Long and Miss Evelyn Hejkes of Wayne were Monday visitors in Sioux City.

Mr. and Mrs. Roscoe Smith and son, Forrest, of Allen, were guests Sunday of Mr. and Mrs. August Paul.

Mr. and Mrs. Alvin Frederickson, living near Allen, announce the birth of a son, Sunday, October 26.

Mr. and Mrs. J. D. Boyce called Sunday morning on Mr. and Mrs. Harry Swinney and their new baby.

Mrs. W. E. Miner was in Laurel from Thursday to Saturday of last week in the home of Mrs. Dick Chambers.

Mr. and Mrs. Fred Lehman entertained Monday evening Mr. and Mrs. Charles Nelson and son, Earl, of Concord.

Miss Bertha Lang was Sunday evening a guest in the home of Mr. and Mrs. Jack Messerschmidt at Emerson.

Mr. and Mrs. J. D. Boyce and Miss Bertha Lang were visitors in the Harry Swinney home last week Monday.

Mr. and Mrs. Walter Carlson, Evangeline and Helen went to Lincoln Saturday to attend the football game.

Mrs. J. D. Haskell has as a house guest this week Miss Ruth Olney of Norfolk, who came Saturday morning.

Mr. and Mrs. George Kohlmeier of Ponca were supper guests on Monday evening of Mr. and Mrs. H. F. Kohlmeier.

Mr. and Mrs. William Hugelman went to Sioux City Sunday to see Mrs. L. A. Lansing, who was operated on Monday.

Mr. and Mrs. Arthur Kohlmeier and daughter, Phyllis Elaine, of Omaha, were Sunday dinner guests of the H. F. Kohlmeiers.

Mr. and Mrs. J. C. Nuernberger had Mr. and Mrs. Lawrence Echtenkamp of Hartington as week-end guests in their home.

Mrs. J. A. Martin was reported to be improving the first of this week. The nurse, Miss Ganzecourt, is still in the Martin home.

Why pay more? $8 for White, Gold or Zylonite frames, including lens; satisfaction guaranteed. Geo. J. Hess, M. D., Wayne Neb. d5tf

Mrs. George Kofer and two children of Lincoln came Monday evening to spend the week in the home of Dr. and Mrs. G. W. Henton.

Mr. and Mrs. Ellis Ekeroth, who have moved recently from Minneapolis to Sioux City, spent Friday in Wakefield with friends and relatives.

Mrs. L. A. Lansing who underwent a major operation in a Sioux City hospital Monday, is improving. Dr. Lansing spent Monday with her.

A. M. Hypse went to Omaha last week Monday to attend the road meeting, which E. S. Kiernan, Carl Anderson and Emil Carlson also attended.

Luther and Taniel Hypse have still to play the president's flight of the golf tournament which has been enjoyed on the Wakefield course this autumn.

S. M. Furrow, auditor for the Fullerton lumber company, and C. L. Rundell, company officer from Minneapolis, were in Wakefield on business Monday.

Mrs. Elizabeth Weyer and Mrs. George C. Wheeler and son, Clarence, of Ainsworth, were guests in the home of Dr. and Mrs. S. M. Weyer Saturday and Sunday.

Mr. and Mrs. G. August Johnson left Tuesday by car for Minneapolis, where they were to visit for some time with their daughter, Miss Myrtle, who is employed there.

Mrs. G. W. McClintoch arrived home Sunday from Chicago where she had spent several weeks with her daughter, Mrs. Elaine Schmidt, since the death of the latter's husband.

Mr. and Mrs. Will Lang, Miss Mabel Lang of Carroll and Miss Bertha Lang accompanied Harvey Kirkpatrick to Sioux City Sunday. Mr. Kirkpatrick intends staying for some time in Sioux City.

Ole Lundberg, who was operated on Monday in an Omaha hospital, is recovering. Elmer Lundberg of Wakefield, and Dr. Lundberg of Wausa, went to Omaha Saturday to be with Mr. Lundberg a short time.

Mr. and Mrs. Luther Ring and Miss Emma Ring of Omaha arrived Sunday to be guests until Tuesday of Mrs. Amelia Ring. Miss Edell Hypse accompanied the Rings, and spent the day with Mr. and Mrs. A. M. Hypse.

Mr. and Mrs. C. A. Sar went to Minneapolis Saturday evening. They were called by the sudden illness of their daughter, Miss Helen, who had an attack of appendicitis. No operation had been performed, according to information received by friends here early in the week.

Mr. and Mrs. E. G. Skaggs of Wanblee, S. D., came Friday for a visit in the home of Mrs. Skaggs' sister, Mrs. V. H. R. Hanson and family. Mrs. Skaggs remained for a visit, but Mr. Skaggs left Tuesday morning. C. F. Shellington of Omaha, a brother of the two women, visited Sunday to Tuesday in the Hanson and E. C. Shellington homes.

Dr. and Mrs. A. G. Sheets and two children are arriving the last of this week from Fairfield, Idaho, to make their home in Wakefield. Dr. Sheets, who has bought out Dr. Weyer's practice, will use the same office. The Weyers leave soon for Ogallala, where Dr. Weyer will open a new practice.

Social.

O. E. S. To Meet.

Regular meeting of the Order of Eastern Star is scheduled, as usual, for the first Tuesday in November.

At the Hotel.

Mrs. T. J. Quinn was hostess at the hotel last Thursday evening to seven tables of bridge, honoring her aunt.

Aid Society to Gather.

Methodist Aid society meets Thursday evening with Mrs. W. E. Miner. Mrs. Harold Miner and Mrs. Mary Childs will serve.

Chicken Pie Supper.

Women of the Methodist church are serving a chicken pie supper for the public at the church Tuesday evening, November 4. Serving will begin about 5 o'clock.

Lutheran Choir Meets.

Emil Miller was honored Thursday evening by the Lutheran choir, meeting at the Herman Miller home for choir practice. Refreshments were served after a social time.

M. E. Bible Class Studies.

Mrs. Jerry Turner will be hostess Monday evening, November 3, to the women of the Bible class of the Methodist church. Mrs. W. C. Jackman will have charge of the lesson, and light refreshments will be served.

D. of U. V. Banquet.

A banquet was held at the Presbyterian church Wednesday evening of this week, for members of the Daughters of Union Veterans. Inspection was held and the work of the order presented for the officers who were present.

Bridge Club Has Dinner.

Mr. and Mrs. Charles Schulz had eight tables of bridge in their home Tuesday evening when members of Mrs. Schulz's bridge club and their husbands were entertained at a 7 o'clock dinner, with bridge following. Pheasant was served at the dinner.

Bridge Club Met.

Mrs. Bert Shellington entertained the Bridge club at her home last week Wednesday evening, when Mrs. Lewellen assisted her. Mrs. Byron Busby had high score. Three tables played during the afternoon, which ended with the serving of refreshments by the hostesses.

Welcome In Club.

Mrs. Lawrence Ruwe was hostess to the Welcome In club Tuesday afternoon when the members brought cookies to be packed and sent to an orphans' home in Fremont. The members, which number 22, were to bring two dozen cookies each, of a variety of kinds, in order to make the box more attractive.

Covered Dish Supper.

The public has been invited to the covered dish supper to be held at the Presbyterian church Thursday evening at 7:30. Each family is asked to bring its own dishes, sandwiches, and a covered dish for the meal. Women of the General society, including the Ladies Aid and the Whatsoever, are in charge.

Entertains on Sunday.

Mr. and Mrs. C. J. A. Larson entertained in their home at dinner and supper Sunday: John A. Larson, Clarence Larson, Valdemar Forsberg and Miss Nellie Forsberg.

The Larsons had as their guests at a pleasant dinner Monday evening John A. Larson, Clarence Larson and Miss Bertha Lang.

P. E. O. Had Inspection.

Mrs. R. H. Matthewson was hostess to the P. E. O. members at a luncheon at 1 o'clock Friday afternoon. The business session followed at the home of Mrs. V. H. R. Hansen, the state organizer, Mrs. Josephine D. Waddell of Beatrice being present for special work. Mrs. Waddell left that evening for Wayne, where she visited the chapter.

Colonial Dames of America.

Mrs. J. D. Haskell was hostess in her home last Thursday when she entertained the Colonial Dames of America, Nebraska members, at a luncheon at 1 o'clock. Thirteen women from Omaha were her guests, although the Lincoln members were unable to attend. The time was spent informally. Appointments included flowers of the autumn season.

Honor Mrs. Weyer.

Mrs. A. C. Bichel and Mrs. Guy Hunter entertained at the home of the former Tuesday afternoon in honor of Mrs. S. M. Weyer and daughters, Ruth and Jean Weyer, who are leaving early in November for their new home at Ogallala. Among guests were Miss Vena Green, Miss Ebba Johnson, Miss Mildred Johnson, Miss Leila Johnson, and other teachers from the Wakefield schools.

D. of U. V. to Sioux City.

Daughters of Union Veterans who went to Sioux City last week Wednesday to attend the Martha Spalding tent district meeting were: Mrs. A. L. Nuernberger, Mrs. Mary Alstrope, Mrs. Francis Hypse, Mrs. William Hugelman and Miss Helen Hugelman, Mrs. Catherine Ditts, Mrs. Olive Leonard, Mrs. Lettie Harmon and Miss Fern Kimbell. Ritualistic work was given, and the district president was among speakers for the day.

Has Miscellaneous Shower.

Mr. and Mrs. Fred Lehman opened their home Sunday to a party of thirty guests who were invited to honor Mr. and Mrs. Richard Schilling who were married recently in Norfolk. Mrs. Schilling is the former Miss Elverna Longe. Sunday's affair was a miscellaneous shower at which the following were entertained: Mr. and Mrs. Charles Pfleuger and family, Mr. and Mrs. Richard Schilling, Mrs. Harry Fisher, Amos Longe, Miss Elvera Fisher, Mrs. Frank Utecht, Mrs. Art Walters, Mrs. Fred Utecht, Mr. and Mrs. Ed Meyer and family, Mrs. Elvina Echtenkamp and Donald, Mr. and Mrs. Henry Echtenkamp, Albert and Martin, Mr. and Mrs. R. G. Lehman, Mrs. Henry Kohlmeier, Clara, Irene and Margaret and Raymond Jensen of Emerson.

Collision Results In Minor Injuries

Suffering minor cuts and bruises sustained in a collision about one mile north of Wakefield Monday morning, Mr. and Mrs. Robert Anderson of near Allen, and Emmett Erickson and son came into town for treatment. The Andersons suffered painful abrasions and bruises although they were not described as being seriously hurt. Mr. Erickson and son escaped without injury. Both cars were damaged in the collision, which occurred as the cars attempted to pass when they met on the highway.

Hunting Accident Occurs On Friday

Alvin Oberg, son of Peter Oberg living near Wakefield, was injured severely Friday when a gun which he was carrying discharged accidentally, sending the charge through his foot. The youth was riding horseback when the accident occurred, and states that he has no idea of how it happened. The foot is healing nicely, although it will be impossible for him to walk for some time.

Firemen Return From Convention

Wakefield firemen returned Saturday evening from Lincoln where they had stopped to attend the football game enroute home from the convention held in Scottsbluff last week. Those who were in the party included: Ray Peterson, Ray Reynolds, Ivar Carlson, V. H. R. Hanson, Clarence Nelson and Floyd Park.

Lutheran Church Repairs After Fire

Repairs to the roof of the Salem Lutheran church following the fire a week ago Sunday, have been completed, and the building put into shape. Water damage to the pipe organ is not so serious as was thought at first, and the instrument was used in the Sunday service. An expert will be called later to tune and recondition the organ.

Indian Women Talk To Pupils

Show Interesting Relics as Part of Lecture in Costume on Life in Tribes.

Mrs. Florence Hanika of Pender and Mrs. Mary McCauley of Macy came to Wakefield Thursday afternoon to talk to the high school and in the fourth, fifth and junior high school grades. The women wore Indian costumes, and spoke of the customs of the tribes. Mrs. McCauley is a descendant of Chief Big Elk. Mrs. Hanika told about the Macy pow wow, of which organization her son is president.

Dr. J. G. W. Lewis of Wayne spoke last week Tuesday to the P. T. A. concerning hindrances which come in the way of good citizenship. Members of the glee club entertained with musical numbers.

An all school party was held by the Girl Reserves Wednesday evening, October 28. Members of the committee were Luella Nuernberger, Ruth Hinrich, Rosa Hinrich and Frances Davis. Other committees for the party were Marjorie Driskell, Lorraine Anderbery, and Catherine Mitchell.

Honor High Students

Nineteen students had grades averaging above ninety for the first period of six weeks. Seven seniors, one junior, seven sophmores and six freshmen were on the list.

School is dismissed today and Friday while the teachers attend the convention in Norfolk.

Friday, October 17, Wakefield defeated Newcastle high 13-0 on the gridiron. Next game will be Tuesday, November 11 with Allen, here. Wakefield defeated Wayne training school, 46-6 last Friday.

Bids have been let for new school equipment, including 200 auditorium chairs, new bleachers and 60 tablet arm chairs. Scenery and other equipment for the stage will be purchased also.

Rev. Nelson Confers With Chicago People

Rev. John G. Nelson, who has been in Chicago for some days attending the meeting of two West Side churches, is expected home this week. Rev. Nelson was for ten years pastor of the Moreland church, which this fall is consolidating with another West Side church, concerning which, Rev. Nelson consulted with the members.

Methodist Church
(Rev. R. Poe, Pastor.)
Sunday, November 2:
Sunday school at 10 a. m.
Services at 11 a. m.
Services at 7:30 p. m.
Pleasant Valley.
Services at 3 p. m.
Ladies Aid supper is Thursday evening. The public is invited.
Choir practice Friday at 7:30.

Presbyterian Church
(Rev. C. H. Rumbaugh, Pastor.)
Sunday, November 2:
Sunday school at 10 a. m.
Services at 11 a. m.
C. E. at 6:45 p. m.
Services at 7:30 p. m.
Thursday evening a church supper served at the church at 7:30 for the public. Each family to bring their own dishes, sandwiches, and a covered dish for the meal.

Swedish Mission Church
(Rev. John G. Nelson, Pastor.)
Sunday, November 2:
Sunday school at 10 a. m.
English services at 11 a. m.
Swedish services at 7:30 p. m.
Saturday, pastor's class at 2 p. m.
Thursday, prayer meeting is changed from Wednesday evening because of a special meeting Wednesday.
Friday evening, choir rehearsal at 8 p. m.

Salem Lutheran Church

The Junior Mission Band will meet in the church parlors Saturday at 2:00 p. m. entertained by the children of the Ben and Hjalmar Lund and Nels Lundahl families.

Next Lord's day there will be Sunday school and Bible classes at 10:00 and Swedish services at 11; Prayer circle at 7:00 and song service at 7:30.

The Luther League has appointed a committee to solicit subscriptions for the church papers, Augustana and Lutheran Companion. This campaign will begin next Sunday, Nov. 2 and continue one week.

Mr. and Mrs. Len Davis, Mrs. Cliff Busby, Miss Evangeline Patterson and Miss Opal Boeckenhauer spent Saturday in Sioux City. Miss Boeckenhauer spent Saturday night at the Burt Larson home there, and also visited Miss Imogene Davis and Miss Helen Patterson.

Miss Evangeline Patterson motored to Sioux City Sunday, Miss Boeckenhauer, Miss Helen Patterson and Miss Imogene Davis returning home with her for the day.

Count Keyserling says that he doesn't always understand, at first, what he writes. The Count, however, has the advantage of wanting to read it again.—New York Evening Post.

Our mail convinces us that not a single sucker list was lost in the great market collapse in the latter part of 1929.—Chicago Journal of Commerce.

Political life in South America is just one dictator after another—with the odds on the pursuer.—Weston (Ore.) Leader.

Too bad Noah can't be here to tell the G. O. P. how to load an elephant and a camel in the same vehicle.—Arkansas Gazette.

Some sentences in Spanish were recently spoken in an American talkie. Quite a number of listeners detected the difference.—Passing Show (London).

A jazz band plays every day at a London railway station. The idea is to encourage passengers not to loiter about and miss their trains.—The Humorist (London).

A wise President of any South American republic would be a fellow who would have the foresight to draw the salary for his full term in advance.—Louisville Times.

Even after a fellow gets himself elected President of one of those South American countries he still needs a little money in reserve for running expenses.—Southern Lumberman.

European nations are afraid if they put down their arms, they will have to put up their hands.—Brunswick Pilot.

One reason why it is hard to understand woman is because she never wants to make herself plain.—Louisville Times.

COLSON'S
CAREFUL
LAUNDRY
"Soft Water Means Better Washing"

Q. A. BURNEY
REPUBLICAN
Wayne, Nebraska
Will Appreciate Your Support
ASSESSOR
OF
Wayne County
General Election Nov. 4
Born and raised on a farm in Cedar County—Spent 5 years in bank—Driven over Wayne county 2 of the 3 years of my residence here—Probably know Wayne County as well as anyone in county and will assure you of a square deal.

U. S. Sends Special Mission to Far-Off Abyssinia to See Emperor Crowned

TO far off Abyssinia, where the Queen of Sheba ruled in Solomon's time, the United States recently sent a diplomatic mission to attend the coronation of Ras Taffari as emperor.

Since it is not customary to send special missions even to more important coronations than this, speculation has been aroused as to why this independent African state, one of the most remote and little known in the world, should merit such official recognition.

Aside from the courtesy of accepting a royal invitation, there are two important, but not generally known, reasons.

Business Motive

The first is to show the importance we attach to the re-opening in 1927 of the American mission at Addis Ababa, capital of Abyssinia, after we had been without representation there for some 20 years. In 1903 a consular office was started, but was abandoned after a few years for reasons of economy.

The second reason is largely a business one. As Ethiopia, as Abyssinia is sometimes called, is one of the great undeveloped and resourceful regions of Africa, American interests see the possibility of a profitable trade with the country, especially because the new emperor is favorably disposed toward the United States.

The emperor, smart in international affairs, is cautious about giving governmental jobs, for example, to the British for fear that it might lead to their political influence in his country. The British, it will be recalled, dominate Egypt, neighboring Abyssinia.

Not only has the emperor already given a large engineering contract to an American firm, despite the persistency of English bidders, but he also has employed an American as financial adviser and expert.

Ras Taffari, above, new Emperor of Abyssinia and his empress, Waizeru Menen.

As prince regent, Ras Taffari showed the world he is alert and progressive. A builder of roads and schools, a patron of the arts, the new emperor has done more to spread western culture in this ancient state than any of his predecessors. In his palace there is a printing press, in his library the best literature of the east and west, and on his grounds a model dairy farm.

Colorful Ceremonies

Despite his modernism, the festivities and ceremonies incidental to the coronation, which was set for Nov. 2, were marked with the traditional pomp and pageantry.

For 21 days preceding the coronation six Ethiopian bishops prayed over the crowns to be worn by Ras and his queen, Waizeru Menen. The stones and gold which embellish the crowns were purchased in Europe at a cost of $1,000,000. The coach chosen to carry the couple from their palace to church was formerly used by Kaiser Wilhelm of Germany and purchased for $6000.

When the American delegation arrived they were greeted by tribal clansmen in white togas, brilliant crimson jackets or lion skins. There was even a band which played on native instruments "The Star-Spangled Banner"—or made a brave attempt at it.

That the coronation has had world-wide significance is indicated in the gifts sent by heads of world powers. President Hoover sent the emperor an autographed photograph of himself. President von Hindenburg of Germany, in addition to sending his photograph, also sent 500 bottles of wine. Greece sent a bronze statue of a discus thrower.

Dr. G. I. Nelsen
CHIROPRACTOR
Neurocalometer Service
Phone 50. Wakefield, Nebraska.

LOOK!

FORCED TO SELL

Brand new, standard makes, upright pianos at $170.00 and up. Grands at $295.00 and up. Some of the finest pianos can be bought at prices unheard of before. Here is the reason:

The manufacturers are forced, on account of the radio, to sell their pianos at ridiculously low prices. People are buying radios instead of pianos.

With each piano we give a duet bench, bench cushion, scarf and one tuning in your home free. Also delivered free in your home. These pianos are all sold on a money back guarantee—you must be satisfied. Sold for cash or on monthly payments. We also have three second-hand pianos for sale; all sold with a guarantee.

All our customers voice their opinion of Rev. F. J. Schleef of Atkinson. Below is a copy of his recent letter:

Atkinson, Nebr., Aug. 28, 1930.

"Mr. Ernest Voget,
Wayne, Nebr.
Dear Sir:
"This is to inform you that our Bush & Gerts piano arrived Tuesday. Arrived in fine condition; not a scratch anywhere. Looked it over and find everything as you described in your letter. Name and trademark are cast into the plate and the number is 72139. My wife is certainly well pleased with it. She had music teacher come in and play it for her. The music teacher said: 'I wish my piano had the tone yours has.' She owns a Howard. Bench, cushion and scarf have also come and are very satisfactory. We certainly are glad we ordered this instrument from you.
"Your truly,
REV. F. J. SCHLEEF.

"The richest child is poor without a musical training."

Ernest Voget
Known as Nebraska's Lowest Price Piano Man.
414 East 5th St. Wayne, Neb.

Fire Kept Burning With Outcast Pianos

NEW YORK, Oct. 5.—On a Long Island dump near New York City, a special spot is set aside on which to burn old pianos. The radio has played havoc with the piano business and there is no market for old instruments taken in trade so they are carted off to this dump and burned. One dealer alone, as reported by Joseph Vani Raalte, Capper's Weekly correspondent, sent 22 pianos to the dump in one day and says the fire from these burning instruments has not been out for months.

Classified Advertising

Rate, three cents a word per week.

WANTED

PIANO TUNING and repairing. Send address on postcard. Marvin Anderson, box 51. o16t1p

WANTED—Work on farm by man and wife, separate house, no children. Alfred Talbrook, Wayne. o30t1

WANTED—Housekeeper. James Kelley, phone 401F12. o30t1p

WANTED—Ladies' tailoring, dressmaking, coats relined, alterations. Reasonable prices. Shop over Hiscox House. Mrs. M. E. Spencer. n28tf

WANTED—On salary and commission basis, a good man to sell farmers in a part of this county. Large company in business nearly 40 years. Employment beyond round. You must be able to prove you are of good character, honest and industrious. Selling experience not necessary. Full information write Jack Fenbrecht, Winside. o23t2

LOST

LOST—German Police pup answering name of "Zip." Finder notify Joe H. Beckenhauer. o30t1p

FOR SALE

FOR SALE—Spotted Poland China boars, big bone, cholera immuned. 1½ miles northeast of Wayne. Levi Giese. o23t2p

FOR SALE—Poland China spring boars. Cholera immuned. Ole G. Nelson. Phone 499-J. o30t1

FOR SALE—New and used radios. Jones Book Music Store. o30t1

FOR SALE—Rose comb White Wyandotte cockerels at $1.00 each. Mrs. H. S. Lund, Wakefield. o30t2p

FOR SALE—Hampshire male pigs, also White Leghorn rooster. W. L. Taylor, phone 427F11. o30tf

TRUCK SERVICE—For long or short hauls, call Mrs. H. W. Ronewald. Phone 101W. s11tf

FOR SALE—Fall and spring Spotted Poland China boars. H. J. Mohr. s15tf

FOR SALE—Several used cars priced right. Henry Meyer. o30t1p

FOR SALE—Universal baseburner. Ray Robinson, phone 412-F11. o30t2p

FOR SALE—Spotted Poland China boars that have good size and quality. We have two rolls of new wire cribbing for sale. Carl Johnson brothers, phone 1214. o30t1

FOR SALE—Hampshire male pigs, winter farrowed large ones; 10½ miles south of Wayne. Broschell Bros. s18t10p

FOR SALE—Purple top turnips. Alex Scott. o30t1p

Tankage For Sale

Fifty-gallon barrel, only $1
Bring your own barrel.
Wayne Rendering Co.
Wayne, Neb.
Phones: Res. 489W; Plant. 429F20

Dead Stock Wanted!

We pay phone calls for hogs, cattle and horses. No removal charge. Prompt service.
Wayne Rendering Company
Phone 429F20 Res. Phone 489W
Wayne, Nebraska o10tf

FOR SALE

Farms and City Property
At Low Prices and Easy Terms.
Fred G. Philleo
Loans
Real Estate Insurance

Omans Find Old Colt Firearm On Oregon Trail

Rusted and worn by perhaps forty years of contact with prairie sun and wind, a 16-inch firearm made by Colt was found three weeks ago by Clyde Oman on an unbroken bit of swale land along the Oregon Trail. The weapon, which is much defaced by its long exposure, was found lying in the short grass where it must have been mowed over many times, for the piece has been left in wild hay for years. The gun lay near the old trail, which is traceable now by marks of the wagon wheels, foot-deep ruts, yearly filled in by the wash of the season's rains.

The portion of the trail which runs through the Oman ranch land is in Cheyenne county, Nebraska, between Court House and Chimney Rock country and Julesburg, Colo.

Numbers on the gun, and other markings indicate that the weapon was made by Colt, and interested persons have sent the information in to the company in order to learn in what year the gun was made. From appearances, however, it is believed that the piece must be about 85 years old. The portion of the trail near which it was found has not been traversed as a road for perhaps thirty years, or longer.

Mrs. Oman exhibited the weapon at the last meeting of the D. A. R.

70 Percent Beet Crop Harvested

Scottsbluff, Neb.—Slightly over 70 percent, or more than 600,000 tons, of western Nebraska's sugar beet crop had been harvested and delivered to a sugar company here today. The average tonnage for the year is approximately fourteen an acre.

The sugar content is more than 70 percent, about 1½ percent below the desired average. The crop this fall has a gross value of more than $6,250,000. Six factories are employing 2,600 men. The sugar making season will end about Christmas.

Try a Wayne Herald Want Ad.

FOR SALE—White Rock cockerels, also White Langshan cockerels, $1.00 each. Mrs. Victor Kniesche, phone 428F110. o23t2

FOR SALE—Some good Hampshire male pigs. Adam Saul, 5½ miles south of town. o23t3p

FOR SALE—Spotted Poland boars. Up to Nov. 1 your choice of 25 head at $35. Kieper Bros., Wayne, Neb. o23t2p

FOR SALE—Milch cow to be fresh soon; purebred Hampshire boars. Cliff Penn. o16tf

FOR SALE—Purebred Spotted Poland boars at farmers' prices. Remember we bought new sows and different boars so our old customers can buy of us. Albert A. Killion, Wakefield, Neb., 6 miles south and 5 miles east of Wayne. Wisner phone 802. o23tf

FOR SALE—Male Duroc Jersey pigs. Victor Johnson, Carroll. o23t3p

FOR SALE—Malleable steel range. Phone 316 or see stove at 411 West Fourth street. Mrs. John Harrington. o9tf

FOR RENT

FOR RENT—Furnished apartment. One of the best in Wayne. Phone 532J. o30t1

FOR RENT—Two sleeping rooms. Inquire 210 West Second street. o16t3p

FOR RENT—Two rooms for storage. Dr. W. B. Vail. s4tf

FOR RENT—Two unfurnished rooms. 116 Pearl street. o30t1p

FOR RENT—House on Logan street. Phone 119. o30t1

FOR RENT—Two rooms, furnished for light housekeeping or sleeping quarters. o30t1

FOR RENT—House. Wilbur Spahr. o30t2

FOR SALE

Good 80-Acre Farm

This is an exceptionally good small farm. It is located about five miles from Wayne, is well improved with a good eight room house, a good barn with plenty of room for horses and cows, double corn crib, good hog house, good water system from large supply tank on the hill, nice grove around the house; 10 acres in alfalfa. A real bargain and the price has been reduced to $145.00.

Martin L. Ringer

Lands Loans Insurance

THE GREAT AMERICAN HOME

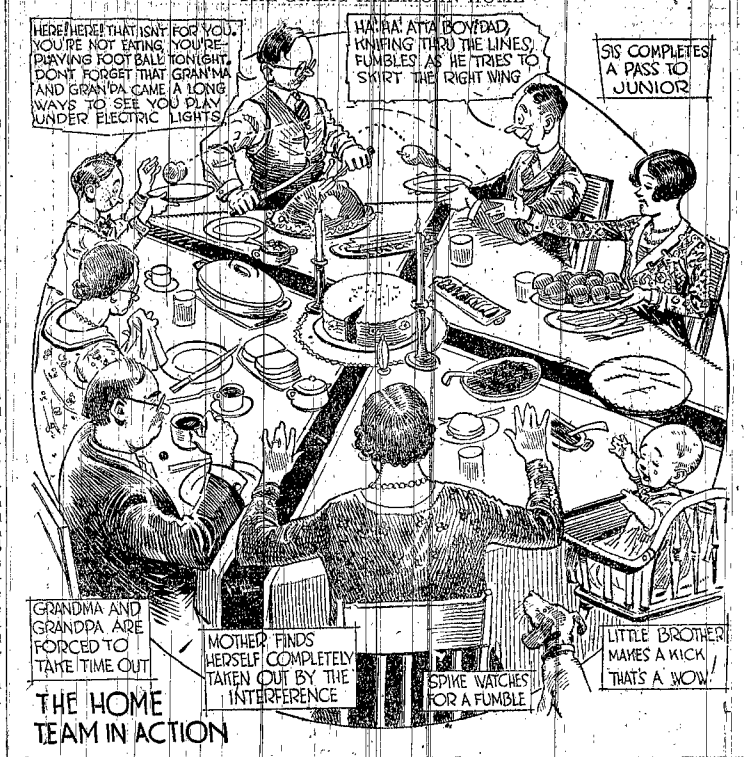

THE HOME TEAM IN ACTION

Local News

Carl Nicholaisen was a Monday business visitor in Creighton.

S. R. Theobald who has been ill for some weeks, has not been so well the past few days.

Mr. and Mrs. L. W. Kratavil visited the former's brother, Geo. Kratavil, at Pierce Sunday.

Read Voget's piano ad, why manufacturers are forced to sell their pianos at ridiculously low prices. o30t1

Mr. anil Mrs. Dan Rock of Omaha, spent Sunday here visiting the C. L. Pratt and H. E. Pratt families.

Mr. and Mrs. C. L. Pratt and Donald Pratt went to Omaha Friday of last week to spend the day with friends.

Mrs. Elva Brockway and Miss Louise Wendt were in Sioux City Wednesday to attend a regional Eastern Star meeting.

Mr. and Mrs. C. L. Pratt and Donald Pratt went to Sioux City Monday to purchase booths for the Boyd Coffee shop here.

Dr. and Mrs. Paul Siman entertained at dinner Saturday evening Miss Marie Witherloe of Missouri Valley, Iowa, and Jacob Miller.

Mr. and Mrs. A. W. Dolph returned Tuesday from Cherokee, Iowa, where they visited a few days with the former's niece, Mrs. Walter Walker.

Mr. and Mrs. Edward McChesney of Buffalo, N. Y., arrived on Wednesday by car to visit a few days with the former's parents, Mr. and Mrs. V. H. McChesney.

Mr. and Mrs. H. E. Siman and Mrs. Paul Siman went to Omaha Sunday to stay until Monday at the home of Mrs. Paul Siman's parents, Mr. and Mrs. Joseph Albright. They returned home on Monday.

Henry Wittler, A. H. Brinkman and Rev. H. A. Teckhaus went to Fremont this Thursday to attend a meeting called by Midland college and Martin Luther seminary to consider means of handling the educational drive being staged.

Fred W. Nyberg and D. S. Wightman drove to Columbus on Wednesday to meet the former's sister, Mrs. M. W. Davis of Las Vegas, Nev., who came to Wakefield to see her parents, Mr. and Mrs. N. P. Nyberg, the former being very ill.

Miss Margaret Schemel motored to Columbus Friday to visit briefly with cousins before going on to Fairmont where she spent Saturday with her sister, Mrs. Frank Watson. Mrs. Watson, her two sons, and Miss Schemel spent Sunday in Lincoln with their people before Miss Schemel returned home Sunday evening.

First Baptist Church.
(Rev. Wm. E. Braisted, Minister)
608 Logan St., Phone 309-J.

Sunday, Nov. 2:

10:00 a. m., the church Bible school with classes and a welcome for all. Topic: "How Christ Gives Strength." Young people especially invited to the pastor's discussion class.

11:00 a. m., worship, the communion service, preaching. Miss Sulerud will render a solo, and the chorus choir will also render inspiring music. You'll like it all. Subject of message: "The Community of God."

6:30 p. m., the young people's fellowship hour, with welcome to all the young people. Please note the time as 6:30 o'clock.

7:30 p. m., the good-fellowship service, with group singing, and a vital message. The Federal Council of Churches has asked that pastors make this a Good Citizenship day. The pastor will speak on "Good Citizenship: What Is it?" It might be interesting, helpful.

7:30 p. m., each Wednesday, mid-week meeting for life enrichment through Bible study, discussion, prayer, fellowship. Every one is welcome.

7:30 p. m., Thursday, choir practice with Mrs. Wade, 616 Logan St. Prof. Hanscom will welcome others into this fine training and service.

Monday, Nov. 3, mid-year meeting of the Northeastern Baptist association with the First Baptist church, Norfolk. Rev. A. W. Rider, D. D., Los Angeles, Miss Ann K. Sparks of Philadelphia, and Rev. H. Q. Morton, D. D., of Omaha will be speakers.

Sunday evening, Nov. 9, the American Legion will be guests of the church and a special service arranged as of Armistice Sunday. You may wish to plan to attend, hence this advance notice.

Labor Situation.

Glenn Frank in State Journal: Labor's answer to the challenge of depression is a startling one to the man who has not kept in intimate touch with the thoughts that have passed through the minds of the more farsighted manufacturers during the last decade.

As I said yesterday, the cowards see no way out of depression save by cutting wages, lengthening hours and restricting production.

Labor says the way out lies through the following steps and the industrial philosophy they symbolize:

A five hour day.
A five day week.
Payment at the present eight hour day rate and higher.

The gearing of industry to two or three five hour shifts per day.

Such policies, labor asserts, will have the following results:

They will bring greater profits to investors.

They will bring greater benefits to workers.

They will work to the public advantage in that they will create general industrial activity and make for a prosperous and contented people with funds and leisure for the cultivation of values that are beyond economics.

Unless such policies are adopted, says labor, the machine age will increase and fasten upon us as chronic the unemployment problem.

Labor does not believe we are suffering from a genuine overproduction, but simply from producing more than customers are able to buy, not more than people need.

Labor believes that just as the three eight hour shifts, when substituted for the old two twelve hour shifts, made for greater production and greater purchases and greater profits all around, so the adoption of three five hour shifts will make for an increase in production, purchases and profits.

Labor believes that as its capacity to produce increases its capacity to purchase must be increased or we shall forever face a false overproduction that will bring depression.

The new credo that underlay the last decade of mass production is still sound, in labor's judgment, and if industrial leadership has the courage to follow it through there is enough underconsumption in the world to give us a century of economic expension and prosperity.

Has Peculiar Cabbage.

Wisner, Neb., Oct. 29.—Carl Schneider, of this city, when it comes to raising cabbage, might be considered an embryo Burbank. He is successful in raising two heads of cabbage on each stalk. Early in the growing season, he raised many cabbages, and early in the fall he considered the crop had been fully harvested. Last week, much to his surprise, he found that new heads were forming on the stalks.

Wayne Hospital Notes.

Small Maxine Johnson, daughter of Mr. and Mrs. Levin Johnson of Wayne, was treated at the hospital Tuesday for lacerations of the thumb, which she caught in a wringer that day. No bones were broken.

Robert William Kildow, 3-year-old son of W. R. Kildow, had a tonsillectomy performed Tuesday.

Mrs. Margaret Frink of Carroll, had an emergency operation for appendicitis Monday evening.

Mrs. T. A. Hennessy of Carroll, returned home Monday following a major operation.

Mrs. W. H. Phillips had a minor operation at the hospital Saturday.

Dallas Phillips, who had his leg bone plated last week Monday, is still in the hospital, and reported to be improving.

Amos Laase was a medical patient last Thursday.

Mrs. Lyda Hartshorn of Wisner is recovering after a major operation.

Everett Mitchell, who had his arm dislocated in a football game Friday, and Jack Gillespie, who had a dislocated cervical vertebra, returned to their homes in South Sioux City that evening.

Seven Pay Fines.

Ponca, Neb.—Seven men were brought before county court charged with hunting without a license. They all pleaded guilty to the charge and were sentenced to pay fines of $5 each and costs of prosecution.

To Voters.

I regret that on account of official duties I will be unable to see all the voters of the county before election, but my heart is right and my intentions are good and I will appreciate your support at the polls next Tuesday. Archie W. Stephens. o30t1

Birth Record.

A son was born Saturday, October 25, to Mr. and Mrs. Glen Whalen of Wayne.

A psychologist asserts that the average woman's thoughts are above her dress. On her hat, presumably.—Passing Show.

One of the Philben brothers, healers, of Neligh, Neb., will be giving treatments from October 27 to November 8 at my place south of Wayne. Henry Westerhold, sr., Pender, Neb. o30t1p

The Rural Exodus.

Lincoln Journal: A great deal is heard these days about the exodus from the farm, about its effect on those left on the farm and of the deteriorating effect of city life on those who have come from the farms. It is probable that as much niight have been said on the same subject in any period of American history. Migration from the farms to the cities has been going on as long as we have had cities in this country.

This cityward movement is accelerated at times of low prices for farm commodities, of little profit and the pressure on farm living standards brought by business depression. In times of industrial depression the farms receive a few from the cities, although it is probable that the city man, once established in city life, is less mobile than the farmer boy.

In this as in the marketing of commodities the law of supply and demand eventually equalizes conditions. When production reaches that low mark where the demand is greater than the supply farm profits will again look up. When men begin to make money from the land, when again there is profit in tilling the soil, men will go back to the farms and till them. Unemployment of millions in the cities, too, has an effect.

Industrialists and labor chiefs have been making a great fight in this period of depression to maintain the standard of living set largely by the profitable period in business and farming immediately after the war. It would be untrue to say that there have been no wage reductions, but it is true to say that wages have held the high plane remarkably well. An industrial revival with less marked prosperity on the farms than in the population centers will draw more people to the cities.

The fight to keep men on the farms will be futile so long as conditions are unchanged. The employment of machinery to do much of the labor on the farms, as well as in the cities, has brought to us the problem of unemployment. Prosperity will be here just as soon as the idle find work, and comparative conditions on farms and in cities will determine whether men will continue to leave the farms or will go back to them.

And getting our last winter's suit down out of the attic we find that during the summer there has been no unemployment or starvation among the moths.—Judge.

Mr. Gerard has offered no explanation for his strange omission of the names of the designers of women's styles from the list of the real rulers of America.—Asheville Times.

Huge election gains made by the Hitler repudiationists indicate that the German people would rather risk paying for a new war than settle for an old one.—Weston Leader.

Scientist describes the South Dakota of a million years ago as a broad lake about which land and water forms of rhinoceroses wandered. It is now a broad land area about which wet and dry forms of elephants wander.—Arkansas Gazette.

If this nation is not full of class-conscious young men, the sophomores have not been doing their duty by the freshmen.—Arkansas Gazette.

Calvin Coolidge will go down in history as the President who, though he didn't make any breaks, got all of them.—Louisville Courier-Journal.

Fortunately for father, Willie's history teacher isn't requiring any home-work on the Chinese war.—Arkansas Gazette.

"It is unlikely that the Martians have ever tried to get to this earth, although they must know a great deal about it," says an astronomer. That probably explains why they have never tried to get here.—The Humorist.

This Hard Times Complex.

Missouri Valley News: It doesn't help the fellow out of a job to tell him that this hard times complex is largely a state of mind. Neither is the frantic objurgation to "buy, buy and restore business," much of an asset to the guy who hasn't the wherewithal to buy. On the other hand, there are a lot of tightwads, individuals and corporations, who could better matters materially by loosening up.

Tammany Chief Curry was deeply insulted by the grand jury's questions, and left the courtroom in anger. He and Bishop Cannon ought to know each other.—The New Yorker.

Henry Ford in Looking Forward predicts twentyseven dollars a day for workers in 1950. Can we hold out till then?—Minneapolis Journal.

New York producers are putting on starless plays, which results in playless stars.—Weston Leader.

At the instigation of the United States, this country and Canada are about to celebrate a hundred years of peace by engaging in a tariff war.—Asheville Times.

Sir Thomas Lipton is such a magnificent loser that he could qualify easily as a Wisconsin Democrat.—Milwaukee Journal.

Reports are so dispiriting as to the concert of the powers that we'd welcome a change in their tenor.—Weston Leader.

There's one thing about Dr. Einstein: nobody has ever accused him of plagiarism.—Louisville Times.

The man who starts out to borrow trouble finds that his credit is always good.—Chicago Journal of Commerce.

Why should we help buy a cup for Sir Thomas? Make Bobby Jones divide with him.—Tampa Tribune.

Apparently one sure guaranty of life and liberty in Chicago is to be a "public enemy."—Arkansas Gazette.

Those Chicago racketeers who bombed a beauty shop should be given a permanent electric wave.—Philadelphia Inquirer.

As we understand the doctors, you can live much longer if you will quit everything that makes you want to.—Detroit Free Press.

Working On Last Unit Of Capitol

Lincoln, Neb.—Actual construction of the fourth and last unit of Nebraska's $10,000,000 state house was started yesterday.

Preliminary work for this section, which will embrace the permanent abode of the house of representatives, was completed when excavations and foundations were made for the entire building so that construction work now will center on the outer walls and inner steel work.

Before this work could start, however, it was necessary to remove a section of the railroad track on which material has been hauled to the site for nearly ten years.

Heavy steel beams for erecting the super structure and many thousand of brick are already on the ground. The work will be completed in about 18 months, it was said today.

Wisner Man Wins In Husking Contest

Wisner, Neb., Oct. 29.—Walter Burhoop of Wisner ranked first among thirteen contestants at the Cuming county corn husking contest held yesterday one mile west of Wisner in a field farmed by C. E. Anderson. Mr. Burhoop, by husking 23 bushels and 57 pounds of corn in the allotted time, won the right to represent this county in the state contest near Alma Nov. 14.

There seems to be very little unemployment among persons who make a business of relieving something.—San Diego Union.

About fifty relatives and friends went to the Francis Kimbell home Saturday evening, and surprised Mr. and Mrs. Merle Kimbell, the occasion being in honor of their second wedding anniversary.

Winside News.

Vote for Frank Korff for Clerk of the District Court. o30t1

Mr. and Mrs. Henry Warnemunde and family entertained at dinner Sunday Mr. and Mrs. Fred Warnemunde, Mr. and Mrs. Erwin Warnemunde of Winside, and Mr. and Mrs. William Warnemunde and children of Randolph.

COLSON'S CAREFUL LAUNDRY
"Business Is Good, Thank You"

The World's Greatest Golfer

Bobby Jones, of Atlanta, Ga., world's greatest golfer, won his fourth major title of the year when he captured the U. S. national amateur golf championship at Merion Cricket Club, Ardmore, Pa. Bobby, left, is shown receiving the silver trophy emblematic of his victory, from F. S. Douglas, president of the U. S. Golf Association.

ATTENTION FARMERS!

For several years farmers have been calling on the President and Congress for FARM RELIEF. What did we get—the FARM BOARD! Instead of $1.25 or more per bushel for wheat, we are now getting 60c or less. The man who claims to be the farmers' friend, Senator Norris, VOTED FOR THE FARM BOARD.

Senator Norris was chairman of the Senate Committee on Agriculture, a position of great power, where he could have served the farmers and farm interests. But he resigned so he could take the chairmanship of the Judiciary Committee where he would be more prominent.

What has he done for Farm Relief, or for irrigation?

We have an opportunity to send to the Senate Gilbert M. Hitchcock who will give first consideration to the needs of our State. In these days of economic distress we need BUILDERS and not just FERNINSTERS who offer nothing constructive to solve our problems in Nebraska.

We recommend Gilbert M. Hitchcock to all our fellow farmers.

JOHN HAVEKOST,
A farmer at Hooper, and officer of Farmers Union, Member of last Legislature.

W. R. SUTTON,
A farmer and feeder at Wahoo.

MAURICE N. MARSHALL,
Farmer and horticulturist at Arlington.

WILLIAM S. HEITZMAN,
Farmer at Osceola.

JOHN A. ROBERTSON,
Farmer at Joy, former state senator.

JOHN ASHFORD,
Farmer and feeder at Winnebago.

Society

Social Forecast.

Mrs. L. M. Owen entertains the Minerva club next Monday.

The Altrusa club meets next Monday with Mrs. W. C. Coryell.

The P. E. O. chapter meets next Tuesday with Mrs. Clara B. Ellis.

DeMolay chapter plans initiation at the regular meeting next Tuesday.

Fontenelle Delphians meet with Mrs. H. S. Scace Friday, November 7.

The L. W. W. club meets November 7 with Mrs. Herman Lundberg.

The Rural Home society meets November 20 with Mrs. James McIntosh.

St. Paul Missionary society meets next Wednesday with Mrs. E. J. Fuesler.

The Evangelical Lutheran Aid meets next Thursday with Mrs. Herman Mildner.

The Methodist Home Missionary society meets next Thursday with Mrs. Jennie Schrumpf.

The Light Brigade meets Saturday afternoon at the St. Paul Lutheran church for the regular lesson.

The Wayne chapter of the A. A. U. W. meets November 12 with Mrs. P. A. Davies. Dr. L. P. McGrath speaks on "Investments."

Harmony club members plan a Hallowe'en party and dinner Friday evening this week at the Ralph Robertson home. Husbands will be guests.

Royal Neighbors have a Hallowe'en party and covered dish luncheon next Tuesday evening at the hall. The committee of which Mrs. I. E. Ellis is chairman, furnishes rolls, butter, coffee and cream.

The Methodist Aid meets this Thursday with Mrs. W. W. Whitman. Mrs. C. C. Kilborn, Mrs. E. M. Laughlin, Mrs. R. Porterfield, Mrs. A. W. Ross, Mrs. C. A. Anderson and Mrs. H. A. Preston are on the serving committee.

The Country club plans a Hallowe'en card and dancing party this Thursday evening at Hotel Stratton with the following hosts and hostesses: Mr. and Mrs. Paul Mines, Dr. and Mrs. R. W. Casper, Mr. and Mrs. C. C. Stirtz, Mr. and Mrs. William Mellor, Mr. and Mrs. Guy Stevens and Mr. and Mrs. Henry E. Ley.

U. D. club members entertain their husbands this Thursday evening at the anniversary dinner party at the J. W. Jones home. The hostesses are Mrs. Jones, Mrs. J. G. Miller, Mrs. H. B. Jones and Mrs. Jessie Reynolds.

The Presbyterian Aid meets next Wednesday at the church parlors and a special program of music and readings is planned. Hostesses are Mrs. A. T. Claycomb, Mrs. John Harrington, Mrs. H. F. Wilson and Mrs. Paul Mines.

Degree of Honor Meets.

Members of the Degree of Honor met last Thursday evening with Mrs. L. E. Panabaker. The women meet again November 13.

Scout Troop One.

Boy scouts of troop One met last evening at the college. They planned to sell popcorn at the football game Friday. Tests and games followed.

Golden Rod Troop.

Golden Rod troop of girl scouts met Tuesday at the high school for a Hallowe'en party. Bobbing for apples and other appropriate games were enjoyed.

Entertain at Dinner.

Supt. and Mrs. H. R. Best entertained at dinner Thursday evening for Mr. and Mrs. W. K. Smith, Mr. and Mrs. A. B. Carhart and Dr. and Mrs. S. A. Lutgen.

With Mrs. C. C. Kilborn.

Mrs. C. C. Kilborn entertained a group of women Wednesday evening last week. In card games Mrs. I. E. Ellis and Mrs. Clara Henkel received prizes. The hostess served luncheon.

Lily of Valley Hike.

Lily of the Valley troop of girl scouts, with Mrs. G. W. Costerisan, hiked to the fair grounds last Saturday morning to prepare breakfast. This took the place of their last week's meeting.

Troop Two Has Party.

Scouts in troop Two had a party Tuesday evening at the home of Weldon Haas. Eighteen boys were present to enjoy the evening in playing games. Sponsors were Walter Albert and R. R. Larson.

Mrs. Mellor, Hostess.

Mrs. R. E. K. Mellor entertained a group of women last Thursday at 1 o'clock luncheon. Bridge was diversion for the afternoon and prizes were received by Mrs. H. S. Scace, Mrs. C. Shultheis and Mrs. A. M. Jacobs.

With Mrs. E. S. Blair.

Members of the Acme club were entertained Monday at the home of Mrs. E. S. Blair. Mrs. Walter Weber read an interesting paper on "Women Who Are Doing Interesting Things Today." The club meets next Monday with Mrs. J. T. Bressler.

At Family Dinner.

Mrs. R. E. K. Mellor entertained the following Sunday at a family dinner at her home: Mr. and Mrs. S. M. Huffman and family of Elgin, Mr. and Mrs. Wm. Mellor and family, Mr. and Mrs. W. C. Shultheis and son and Mrs. C. Shultheis.

Bible Study Class.

The Bible Study class met Tuesday with Mrs. E. B. Young, Mrs. Charles Simpson leading the lesson. Several letters of interest from missionaries in foreign fields were read. The class meets next week with Mrs. Simpson and Miss Charlotte Ziegler is leader.

At C. C. Petersen Home.

Mr. and Mrs. C. C. Kilborn and Mr. and Mrs. C. C. Petersen entertained 28 friends Tuesday evening at a Hallowe'en costume party at the Petersen home. Hallowe'en decorations were attractive, and cards were diversion. The hostesses served two-course luncheon.

St. Paul Lutheran Aid.

St. Paul Lutheran Aid met on Thursday in the church parlors with Mrs. Ray Robinson and Mrs. Charles Johnson as hostesses. The women voted to do some quilting. A social time closed the afternoon and luncheon was served. Mrs. C. B. Thompson and Mrs. William Thies entertain in two weeks.

Theophilus Aid Meets.

Members of Theophilus Lutheran Aid and three guests, Mrs. Henry Wittler, Mrs. Henry Lage and Mrs. Arnold Vahlkamp, were entertained last Thursday by Mrs. William Vahlkamp. The time was spent in cutting out a quilt which will be made. The hostess served luncheon. The Aid meets in November with Mrs. Fred Wacker.

Rebekahs in Session.

Rebekahs had a social time following their regular business meeting at the hall Friday evening. Refreshments were served by Mrs. Anna Juhlin, Mrs. Clara Henkel, Mrs. Ruby Watson, Mrs. Elizabeth Winegar, Mrs. Elsie Grier, Mrs. Etta Buetow and James B. Grier. The lodge meets again the second Friday in November.

Hallowe'en Party Tonight.

Miss Margaret Jones, Miss Helen Vath and Miss Alice May Young are entertaining this evening at the home of the first-named with a Hallowe'en party for twenty boys and girls. Informal games and Hallowe'en stunts will form diversion for the evening. Refreshments are being served at a late hour.

Young People's Class.

The Young People's Bible Study class met Friday evening in the E. B. Young home for a lesson on the sixth chapter of John. Chris Christensen played instrumental numbers. Miss Rachel Bracken of Winside, was a guest of Miss Marion Bracken at the meeting. The class takes the seventh chapter of John this week.

Hard-Time Party Held.

Miss Mary Elizabeth Norton and Miss Mary Jane Morgan entertained a group of friends last evening at a hard-time party at the Country club house. Hallowe'en decorations were used about the room. Prizes were awarded for best costumes. Games were played and dancing was enjoyed. The girls served luncheon.

P. E. O. Officer Here.

Members of the P. E. O. chapter had dinner together Friday evening at Hotel Stratton with Mrs. Josephine Waddell of Beatrice, state organizer, as guest. The group went afterward to the home of Mrs. A. A. Welch, and Mrs. Waddell spoke to the women. Mrs. A. W. Ahern took the guest to Pierce Saturday.

Child Conservation League.

Mrs. Frank Korff was hostess to the members of the Child Conservation league in her home on Tuesday evening, October 28, when the club had three guests, Mrs. E. O. Stratton, Mrs. S. A. Lutgen, and Miss LaVerne Erxleben. Mrs. Lutgen gave a talk concerning her recent trip to the west, and Miss Erxleben gave a reading. Refreshments were served.

Catholic Aid Meeting.

Mrs. W. H. Andresen and Mrs. William Andresen, jr., entertained the Catholic Aid last Thursday and a large number attended. Mrs. Ellen Armstrong and Mrs. George Schroeder, the latter of Fremont, were guests. The women voted to hold a benefit card party November 13 at Hotel Stratton. A social time closed the afternoon and the hostesses served luncheon.

Coterie Club Dinner.

Members of the Coterie club entertained their husbands at 7 o'clock dinner Monday evening at the William Mellor home. Assisting Mrs. Mellor were Mrs. Edna Davis, Mrs. C. A. Orr and Mrs. L. W. Vath. Bridge was enjoyed during the evening and prizes were received by Mrs. Frank Wilson and L. W. Vath. The club meets next Monday with Mrs. R. W. Casper.

Alpha Club Meeting.

The Alpha Woman's club met Tuesday with Mrs. G. W. Crossland. Mrs. L. W. McNatt led the lesson on Nebraska authors and Mrs. Crossland conducted a short program on current events. The club meets November 11 with Mrs. C. W. Hiscox for an Armistice day program. Mrs. C. L. Wright is leader and the subject for discussion is "We are convinced that war has become the supreme enemy of mankind."

Monday Club Party.

Members of the Monday club and their husbands were entertained Monday evening at the A. B. Carhart home at a three-course dinner and social evening. Bridge was pleasant diversion for the evening and prizes were awarded Mrs. H. H. Hahn and J. J. Ahern. Guests for the evening were: Mrs. Nettie Call, Miss Margaret Schemel and Miss A. Lewis. The meeting next Monday will be at the home of Mrs. R. E. K. Mellor.

Troop Three Organized.

Girl scouts of troop Three met Friday at the college calisthenium. The three patrols chose names and leaders as follows: Golden Eagle, Verba Berry, leader, and Mattie Scace, second; Gold Finch, Lois Thompson, leader, and Wilma Baker, second; and Golden Sunset, Mildred Ringer, leader, and Betty Strahan, second. The troop selected Betty Helen Ellis as secretary. Games were played outdoors after the business meeting.

Fortnightly Club Meeting.

Members of the Fortnightly club and one guest, Mrs. T. I. Friest, of Wisner, were entertained by Mrs. J. T. Bressler, jr., Mrs. John C. Carhart, Mrs. E. R. Love and Mrs. D. S. Wightman Monday at the home of the last named. Bridge was diversion and prizes were received by Mrs. Fred W. Nyberg and Mrs. F. A. Mildner. The hostesses served two-course luncheon from one large table which was decorated with lavender and yellow chrysanthemums and nut cups. Flapper dolls of these colors were favors. The club meets next Monday with Mrs. J. A. Strahan.

Club Has Dinner.

Thirty members of the Wayne Professional and Business Woman's club had dinner together Tuesday evening at Hotel Stratton. F. S. Berry introduced to the group Governor A. J. Weaver and Senator G. W. Norris who spoke briefly. About half of the guests went to the Crystal afterward to hear the candidates speak. Others played bridge and prizes were received by Miss Arlene Sutherland and Miss Helen Nuss. Miss Coila Potras, Miss Leona Bahde and Miss Eva Glimsdal had charge.

Entertain at Dinner.

Mr. and Mrs. O. T. Conger and Mr. and Mrs. Chas. Kinney entertained the following at dinner Sunday at the Conger home: Mrs. L. M. Waller of Perris, Calif., Mr. and Mrs. H. N. Haskins and two daughters, Ileen and Irene, of Randolph, Mr. and Mrs. R. L. Waller and two children, Roberta and Everett, of Belden, Mr. and Mrs. L. B. Waller and daughter, Patsy, of Winside, Mr. and Mrs. A. C. Waller of Carroll, Mr. and Mrs. A. M. Waller and children, Florence, Donald and Alta Marie, of St. Edward.

Woman's Club Meeting.

About 30 members of the Wayne Woman's club met Friday with Mrs. Clara Horsham, Mrs. F. L. Blair and Mrs. S. E. Auker at the Horsham home. Mrs. E. M. Laughlin gave an interesting lesson on the "Oregon Trail," using maps and pictures to illustrate. Mrs. Clyde Oman reported on the federated women's club biennial convention she attended in Denver last June. Verba Berry and Mirabel Blair played piano selections. A social time closed the day and the hostesses served. The club meets again in three weeks, November 14, with Mrs. W. R. Ellis.

For William Brudigam.

William Brudigam celebrated his birthday October 21 and relatives and friends spent the evening with him. Luncheon was served after cards and visiting. The guests were: Mr. and Mrs. Max Brudigam, Mr. and Mrs. Raymond Baker, Mr. and Mrs. Herman Brudigam and Lois, Mr. and Mrs. John Brudigam and Nelda, Mr. and Mrs. Peter Nelson and Elwin and Elta, Mr. and Mrs. Carl Brudigam and family, Mr. and Mrs. George Giese and family, Mr. and Mrs. Fred Thomsen and Harry and Arthur, Mr. and Mrs. John Geewe and family, Mr. and Mrs. Herman Baker, Frances, Darlene, Clarence, Kenneth, Edna and Alice Baker, Bernice Meyer, Carl Horstman and Richard Ailklaus.

Notice of Hearing on Application for Order to Set Aside Decree of Probate.

The State of Nebraska, Wayne County, ss.

In the County court of Wayne County, Nebraska.

To Rollie W. Ley, Executor, The St. Paul's Evangelical Lutheran Church of Wayne, Nebraska, The First Baptist Church of Wayne, Nebraska, The Presbyterian Church of Wayne, Nebraska, Wayne Lodge No. 118, I. O. O. F. of Wayne, Nebraska, Samuel Barley, Dr. T. T. Jones, George Fox, O. S. Roberts, Rollie W. Ley, Herman Lundberg and all other persons interested in the estate of Steve Nichols, deceased.

On reading the application of C. A. Sorensen, Attorney General of the State of Nebraska, praying amongst other things for an order to set aside the decree admitting to probate the purported last will and testament of Steve Nichols, deceased, which said decree was entered in the County Court of Wayne County, Nebraska on the 10th day of October, 1930, and an opportunity given the State of Nebraska to come in and set up its rights in said estate and to resist the proving of said alleged instrument as the last will and testament of said deceased and for such other relief as equity may require. It is hereby ordered that you and all persons interested in said matter may, and do, appear at the County Court to be held in and for said county, at the County Court Room in Wayne, Nebraska, on the 22nd day of November, 1930, at 10 o'clock a. m., to show cause, if any there be, why the prayer of the petitioner should not be granted and that notice of the pendency of said application and of the hearing thereof be given to all persons interested in said matter by publishing a copy of this order in the Wayne Herald, a weekly newspaper published in said County three successive weeks prior to said day of hearing.

(Seal) J. M. Cherry,
o30t4 County Judge.

Try a Wayne Herald Want Ad.

This Corn Crop's Fair, Indeed!

Los Angeles folk were mighty glad to lend their ears when pretty Lucille Gates of Pomona, Calif., was declared winner of the American Farm Girl championship contest at their county fair recently. Lucille, shown here picturesquely framed amid some prize corn, had the edge over competitors in corn husking, milking and the other farm chores.

"There's nothing like a saxophone," says a musical paper. Except, unfortunately, another saxophone.—The Humorist (London).

We are unfamiliar with the nomenclature of Tom Thumb golf courses, but assume that an ace becomes a June bug and a birdie a flea.—Weston Leader.

Frank F. Korff

Candidate for

Clerk of the District Court

The son of pioneer northeast Nebraska parents, Mr. Korff is well acquainted with many of the people of the county. Eight years of experience in a local bank coupled with other clerical training since completion of a business course at the Wayne Teachers College will be of assistance to Mr. Korff in the office of clerk of the district court, if elected.

Your support at the November polls will be appreciated.

THE MODE

Never Before Have COAT STYLES been so altogether lovely!

Such cloth and such fur! Trimmed with Kit fox, Russian Fitch, Australian Lamb, Jap Mink and Marten.

The colors are the soft new tones for winter—Wood, brown, soft greens, luxurious blacks.

$15.00 TO $59.00

Dresses

Frocks for fall and winter take on a smartness and chic never so apparent.

Designed to bring out the loveliness of the face and figure. Silks, prettier than ever—and so much more stunning. Novelty wools with the new GALYAK trim.

See the new shipment of smocks at only

$1.95

MRS. MINNIE H. KAGY, Prop.

USED CAR SALE

If you are considering the purchase of a good used car for winter, you should attend this sale. These cars are all in good condition and we are anxious to move them before cold weather sets in, therefore we are pricing them for quick sale.

One 1930 Sport Sedan
With trunk. Demonstrator.
One 1930 Chevrolet Coach
With trunk.
Two 1929 Chevrolet Coaches
One 1929 Chevrolet Coach
With trunk.
One 1929 Chevrolet Coupe
One 1928 Chevrolet Coupe
One 1929 Chevrolet Truck
With grain body and stock rack.
One 1928 Whippet Coupe
Two 1927 Chevrolet Coaches
One 1926 Chevrolet Coach
One 1926 Chevrolet Coupe
One 1925 Chevrolet Coupe
One 1927 Ford Roadster
One 1926 Ford Roadster
Three 1926 Ford Coupes
One 1926 Ford Tudor

Several 1924 and 1925 Ford Coupes, Sedans and Roadsters

Coryell Auto Co.

Phone 152 Wayne, Neb.

Hrabak's

Live Better for LESS!

Service Quality Price **SPECIALS** *Thursday Friday Saturday*

SOAP P & G, Flake White, White Naptha — 10 BIG BARS 29c (10 limit)	***PEANUT BUTTER*** Full quarts of quality peanut butter in genuine quart Mason jars. — 29c PER QUART	
SOUP Campbell's Tomato — 7c PER CAN	***CORN*** Extra Standard Quality. — 3 CANS FOR 29c	***PEAS*** Full No. 2 cans of No. 2 tiny sifted peas. — 2 CANS FOR 29c
MARSHMALLOWS Genuine Fluffies. Made by Campfire. — 2 POUNDS FOR 29c	***VINEGAR*** Kamo Quality—the very best Cider or White. — 25c PER GALLON	
SALMON Best quality pink. Tall cans, at — 2 CANS FOR 25c	***PINEAPPLE*** Full No. 2 cans of Dole's pineapples, in syrup. — 19c PER CAN	***PRUNES*** Genuine California Santa Clara. Sweet and a good size. — 3 POUNDS FOR 25c
POTATOES U. S. No. 1's. Early Ohios. Good large size. — 15 POUND PECK 35c	***CABBAGE*** Fancy Wisconsin. Crisp and solid. 6,000 pounds, at — 2½c PER POUND	
PEACHES Halves or sliced. — 49c PER GALLON	***APPLES*** Fancy Jonathans. Red, Juicy and crisp. — 10 POUNDS FOR 45c	***MUSTARD*** Full quarts of quality, pure mustard. — 15c PER QUART
CANDY ONE TON of fancy candies. Qualities to 40c per pound, at — 19c PER POUND	***RAISINS*** Extra Fancy Thompson Seedless. — 4 POUNDS FOR 29c	
BEANS Great Northern — the bean that cooks in half the time. — 3 POUNDS FOR 25c	***OATMEAL*** KAMO quality. Large Packages. Quick or slow. — 19c PER PKG.	***MACARONI*** Spaghetti, Noodles Best quality. — 5c PER PACKAGE

"Money Savers"

Our Low prices on quality merchandise are always money savers. We aim to please you in every way. We are here for serving you with our best efforts.

Twenty Pages
Three Sections.

THE WAYNE HERALD

Section Two
Pages 1 to 6.

CONSOLIDATED WITH THE WAYNE REPUBLICAN — WAYNE, NEBRASKA, THURSDAY, OCTOBER 30, 1930 — Vol. 50, No. 30

Early Resident Of Wayne Dies

William Reams, Who Came To County In Eighties, Passes At O'Neill.

Hold Burial Here

Brother of Deceased, Last of Family, Is Critically Ill Following Stroke.

William Reams, resident of Wayne county for many years, died last Thursday at O'Neill aged 67 years, 6 months and 29 days. The body was sent to the Beckenhauer parlor in Wayne Saturday and Rev. P. A. Davies, Presbyterian pastor, had charge of committal services at Greenwood cemetery that morning.

The senior William Reams, father of deceased, came to a farm about four miles west of Wayne in the early eighties. The family moved to O'Neill about 30 years ago.

Deceased was born March 24, 1863, in the east and came to Wayne with his parents in young manhood. He had resided in Holt county since 1900. Deceased never married.

Mr. Reams' father was buried at Wayne March 11, 1913, and his mother, Mrs. Sarah Reams, was buried here November 2, 1910. A brother and two sisters of William Reams, jr., are also buried in Wayne.

Deceased is survived by one brother who lives at O'Neill and who is critically ill, having suffered a second stroke of apoplexy last week.

Pigs Average $60.69 On Fortytwo Head

Krause & Krause's public sale of Poland China pigs at Allen October 24, brought an average of $60.69 on fortytwo head, scoring a top of $185.

Following is a list of buyers and prices:

C. Alvin Olson, York, $185; G. E. Paulson, Carroll, $120; Louis Adams, Elgin, $85; S. H. Brindenbaugh, Hubbard, $52.50; John Cilliar, Redbird, Neb., $60; Ed. Newmeier, McLean, $65; Roy Bartels, Hubbard, $65; Benstead Bros., Allen, $69; Herman W. Evers, Seward, $67.50; University of Nebraska, $80; E. P. Owens, Carroll, $60; S. J. Hale, Wayne, $57.50; Fred Seivers, Audubon, Iowa, $77.50; Fred Seivers, Audubon, Iowa, $72.50; A. H. Dederman, Norfolk, $57.50; Wm. Bartels, Hubbard, $55; J. Peterson, Allen, $55; J. E. Daugherty, Newcastle, $50; J. L. Jones, Allen, $32.50; Fred Wille, Columbus, $72.50; S. H. Brindenbaugh, Hubbard, $43; Peters Bros., Allen, $45.

V. A. Ward, Laurel, $45; W. C. Borg, Concord, $37.50; Basil Trube, Allen, $37.50; Geo. Armstrong, Ponca, $40; Geo. Bartels, Dakota City, $62.50; R. G. Koethe, McLean, $65; Peter Miller, Wakefield, $50; A. C. Sahs, Carroll, $47.50; O. G. Randol, Ponca, $47.50; Nodbert Lanser, Ponca, $47.50; Henry Hinz, Allen, $45; Harry Weyhrich, Randolph, $75; Fred Mille, Ponca, $42.50; D. Bloom, Concord, $52.50; W. J. Good, Allen, $41; John Scheehan, Emerson, $40; Roy Bartels, Hubbard, $62.50; C. Oldson, Ponca, $56; H. W. Ebers, Seward, $57.50; John Armstrong, Ponca, $60.

Tim Burr says

Keep looking up and you'll find the sky is the limit.

Fall Is Here

—And it will soon be time for the farmer to begin renovating his barns, sheds and fences.

The farmer who plans new building construction this fall will do well to consult us about the cost of lumber and other building materials.

American Roofing
For Service

Everything to Build Anything

We're At Your Service

Fisher-Wright Lumber Company
PHONE 78
Wayne, Nebraska

Wilbur News

(By Staff Correspondent.)

Mrs. Roy Pierson called Thursday at Frank Griffith's.

Mrs. Robert Auker called on Mrs. Frank Griffith Friday.

Miss Dorothy Evans spent Sunday in the Adolph Meyers home.

Mrs. Carl Victor called Monday morning on Mrs. Frank Griffith.

Mr. and Mrs. Clark Banister spent Sunday evening at John Beckman's.

Miss Kathleen Smith of Wayne, spent Sunday at the Louis Gramberg home.

Mrs. Rudolph Greunke and baby spent Sunday afternoon with Mrs. Anton Olsen.

Mr. and Mrs. Clifford Penn spent Sunday evening at the S. C. Fox home.

Mr. and Mrs. Fred Beckman spent Sunday afternoon at the Carl Miller home.

Mr. and Mrs. Oscar Jonson spent Sunday afternoon in the Roy Pierson home.

Mr. and Mrs. Henry Schroeder and H. D. Schroeder were Sioux City visitors Friday.

Mr. and Mrs. Earl Gibson of Omaha, called Monday in the James McIntosh home.

Mr. and Mrs. Art Magill of Pilger, spent Sunday afternoon in the Anton Olsen home.

Mr. and Mrs. Carl Mau and family spent Sunday evening in the Henry Mau home.

Mr. and Mrs. Will Lutt were guests Sunday evening in the Louis Gramberg home.

Mr. and Mrs. Gurney Prince of Winside, spent Sunday afternoon in the Roy Pierson home.

Mr. and Mrs. Millard Spencer of Laurel, called Sunday evening in the Albert Anderson home.

Mr. and Mrs. Cecil Gifford and family were dinner guests Sunday in the Clifford Penn home.

Mr. and Mrs. Ben Bodenstedt of Belden, spent Sunday evening in the Louis Gramberg home.

Mr. and Mrs. Earl Gibson of Omaha, spent Monday afternoon in the Andrew Stamm home.

Mr. and Mrs. Frank Griffith and daughters called Sunday evening at the Fred Stone home near Laurel.

Mr. and Mrs. Andrew Stamm and family were guests Sunday in the Andrew Johnson home at Hoskins.

Henry Schroeder and William Blecke returned Thursday from Cody, Neb., where they went to look at cattle.

Miss Laura Hokamp returned Thursday to Arlington after spending four weeks in the Rudolph Greunke home.

Mr. and Mrs. N. O. Anderson and family of Concord, were Sunday dinner guests of Mr. and Mrs. Albert Anderson.

Mr. and Mrs. Will Lutt and family were guests Sunday evening in the home of Mr. and Mrs. Louis Gramberg.

The Sunshine club meets November 13 with Mrs. John Bush. Entertainment will be in charge of Mrs. James Grier.

Oscar Nelson of Concord, was a Sunday dinner and supper guest in the Henry Schroeder home. John Thun spent Sunday afternoon there.

Mrs. G. J. Hess of Wayne, Mr. and Mrs. Hugh Drake and son and Mr. Taylor of Lincoln, were dinner guests last week Tuesday in the Irve Reed home.

Mrs. William Hansen and son, Mrs. Roy Day and Mrs. John Dunklau and daughters, Ruby and Wilma spent Sunday afternoon with Mrs. August Kruse.

Mr. and Mrs. Albert Anderson entertained at dinner Wednesday evening of last week the following: Mr. and Mrs. Charles Pierson and family of Wakefield, Mr. and Mrs. Harry Kay and baby, Mr. and Mrs. Alex Jeffrey and Claire Jeffrey.

Gus Hanson, Jens Anderson, Mr. and Mrs. Ed Grier and family and Mr. and Mrs. James Grier and daughter were Sunday supper guests in the Harry Lessman home. Mrs. Margaret Grier is spending several days at Lessman's.

Try a Wayne Herald Want Ad.

Marry Saturday At Omaha Home

Miss Rebecca Moore Becomes Bride of Mr. Joseph Ringland, Banker in City.

Miss Rebecca Moore became the bride of Mr. Joseph Ringland, son of Mr. and Mrs. H. S. Ringland of Wayne, Saturday noon at a quiet home wedding in the Lorenzo K. Moore home at Omaha. Rev. Frank G. Smith of the First Congregational church reading the marriage lines in the presence of 30 relatives and close friends. Mr. Ringland and his bride left by car for Chicago. They will be at home after November 15 at 309 North Thirtyeighth street in Omaha, Mr. Ringland being employed in a bank in the city.

Mrs. William Mellor of Wayne, cousin of the bridegroom, played the wedding march. Miss Moore wore a graceful gown of delphinium blue chiffon, the neckline and elbows of the sleeves being embroidered in a floral pattern in pastels. The bodice was simply fashioned. The sleeves fitted snugly to the elbow and from there fell in wide circular ruffles to wrist length. The skirt was circular, long and full. Miss Moore carried a bouquet of pink roses, lilies of the valley and maiden hair fern.

Miss Helen Moore, sister of the bride, was bridesmaid. She wore a peach lace afternoon frock with long sleeves and long, full skirt. Her bouquet was of Ophelia roses and lavender pom poms. Milton Barlow served Mr. Ringland as best man.

Luncheon was served after the ceremony, pink roses and lavender pom poms decorating the tables.

The bride's traveling suit was a green wool crepe frock with which she wore a beige lapin coat, green hat and accessories.

Northwest Wayne

(By Staff Correspondent.)

Mrs. Will Back spent Saturday in Norfolk.

Ed. and John Grier spent Tuesday in Omaha.

Clifford Hale has a new truck, purchased this week.

Vote for Frank Korff for Clerk of the District Court. o30t1

Miss Lottia Bush spent Friday with Mrs. Ray Perdue.

Corn picking is going forward steadily in this vicinity.

Mr. and Mrs. A. C. Mau spent Thursday evening at Carl Mau's.

Mrs. Harvey Haas and Carl spent Thursday with C. J. Johnsons.

Miss Ardath Roe stayed Saturday and Sunday with Mrs. Ray Perdue.

Mr. and Mrs. Irvin Vahlkamp spent Friday evening at Henry Temme's.

Mr. and Mrs. R. S. Jeffrey spent Thursday evening at Charles Jeffrey's.

Mr. and Mrs. Carl Surber called Monday evening in Ray Perdue home.

Miss Charlotte Ziegler called Tuesday morning in the Ray Perdue home.

Mr. and Mrs. A. L. Ireland spent Thursday afternoon at Erufrid Allvin's.

The J. O. B. sewing club meets Friday, November 7, with Margaret Renz.

Mrs. Mary Corey spent Wednesday afternoon last week at Robert Stambaugh's.

Mr. and Mrs. August Dorman spent Sunday last week at E. L. Chichester's.

Miss Marie Chichester spent last week with her sister, Mrs August Dorman.

Miss Charlotte Ziegler called Friday afternoon last week on Mrs. Ray Perdue.

Mr. and Mrs. George Post and family called Monday evening on the Jack Skeahans.

Mr. and Mrs. John Heeren and Miss Ina called Saturday in the Glen Wingett home.

G. C. McNeal of Pender, was a Wednesday guest last week in the Charles Hansen home.

C. E. Nelson and family spent Sunday evening last week in the Walfred Carlson home.

Mrs. H. C. Barelman spent Wednesday afternoon last week with Mrs. Floyd Conger.

Mrs. A. T. Cavanaugh called in the Will Back and Ray Perdue homes Monday afternoon.

Mr. and Mrs. E. B. Young spent Wednesday evening last week at the Robert Stambaugh home.

Miss Charlotte Ziegler spent from Saturday to Tuesday in the John Heeren home at Carroll.

Miss Nellye Spahr who teaches at Dixon, spent Wednesday evening last week at J. H. Spahr's.

Mr. and Mrs. Harry Kay and baby were Wednesday supper guests in the Albert Anderson home.

Mr. and Mrs. Irvin Vahlkamp were Sunday evening guests last week in the August Vahlkamp home.

Miss Lottie Bush and George Bush spent Thursday and Friday of last week at the Ray Perdue home.

Mr. and Mrs. Ethardt Pospishil and son, George Bush and Miss Lottie Bush, Will Nelson, Mr. and Mrs. Will Bell and son, Lyle, of Norfolk, spent Sunday with Mr. and Mrs. Ray Perdue.

Mr. and Mrs. H. C. Barelman and family were Sunday guests last week in the Wil Krohn home at Wausa.

Walfred Carlson and family were Sunday dinner guests last week in the Otto Kardell home at Laurel.

The neighborhood extends congratulations to Mr. and Mrs. Leo Holt, bridegroom and bride of the past week.

Marjorie Casauwe spent Friday in the J. H. Spahr home while Mr. and Mrs. E. F. Casauwe were in Sioux City.

Bud and Johnny Grier, Dean Fleming and Ernest and Arnold Reeg spent Sunday afternoon with Allen Perdue.

Mr. and Mrs. George Fox and children of Hartington, had dinner Sunday in the home of Mr. and Mrs. Ben Fleming.

Mr. and Mrs. Ray Perdue and Allen and Miss Lottie Bush visited last week Sunday in the A. A. Bell home at Norfolk.

Friends from Iowa visited Friday and Saturday in the Monta Bomer home, and Sunday in the Jim Hampton home in Carroll.

Mr. and Mrs. J. M. Roberts went to Ray Roberts' home Friday and their granddaughter, Leona, returned with them for the week end.

Mr. and Mrs. Herman Jaeger spent Sunday evening last week in the Chris Weible home and the afternoon in the A. B. Janke home.

Mr. and Mrs. Albert Killion and family of Wakefield, and Mr. and Mrs. Will Chambers of Laurel, were Sunday guests last week in the Carl Mau home.

Mrs. John Grier and sons called Tuesday at the Ray Perdue home. George Bush and Miss Lottie Bush, and Mrs. Will Roe were there in the evening.

Mr. and Mrs. William Nichols spent Monday evening last week in the Amos Echtenkamp home, and Mrs. Echtenkamp spent Tuesday at the Nichols home.

Mr. and Mrs. Albert Paulsen and family were Sunday dinner guests last week in the A. E. Gildersleeve home. Miss Lela Miller of Dixon, was also there.

Guests at the home of Mr. and Mrs. John Gettman near Carroll Sunday were Mr. and Mrs. Merle Roe and daughters and Mr. and Mrs. John Grier and family.

Dr. and Mrs. John Schmela and son of Norfolk, spent Thursday in the Charles Hansen home. Mrs. Herman Jaeger and Mrs. Floyd Conger were afternoon callers.

George Bush and Miss Lottie Bush, Mrs. Will Roe, Mr. and Mrs. Ray Perdue spent Tuesday afternoon in Norfolk, where they called in the A. A. Bell home.

Mr. and Mrs. Carl Surber and son were Sunday dinner guests in the E. A. Surber home. The occasion was Mrs. Surber's birthday, and about twenty guests were entertained for the day.

Mr. and Mrs. Charles McConnell and son, Charles, and Mrs. M. K. McConnell and daughter, Barbara, spent Sunday in Sioux City with the family of Mr. McConnell's sister, Mrs. Emma Leonard.

Mrs. Ray Perdue spent last week Tuesday night at the A. A. Bell home in Norfolk, and came home the following Wednesday after an operation which was performed in a Norfolk hospital.

Mrs. Will Back and daughter, Wilma June, Mr. and Mrs. Aden Austin and son, Warren, Kai, Carrie and Carstens Graverholt and Henry Tuggard of Chicago, called Sunday afternoon at the Ray Perdue home.

Mr. and Mrs. Charles Weeces and daughter of Craig, spent October 17 here in the Claude Weeces home. Mrs. Weeces and son accompanied them home that day and Mr. Weeces went to Craig to bring his wife and son home Sunday last week.

Raymond Nichols and Leora Test were Sunday dinner and supper guests last week in the Amos Echtenkamp home. Mr. and Mrs. William Racherbaumer and children, Miss Ida Echtenkamp, Obert Echtenkamp and Walter Farnsworth were afternoon and supper guests of Amos and W. H. Echtenkamps.

Callers at the Ray Perdue home last week Thursday were Mr. and Mrs. Carl Surber, Mrs. Floyd Conger, Mr. and Mrs. Basil Osborn and daughters and Will Nelson. Those who called Friday were Mr. and Mrs. Herman Mildner, Mrs. Kate Carpenter, Mr. and Mrs. Ethardt Pospishil, Mr. and Mrs. John Gettman and son, Clarence, Mr. and Mrs. Rodney Garwood and family, Mr. and Mrs. Merle Roe and daughter.

Central Social Club.

Next meeting of the Central Social club will be held at the Will Roe home Thursday, November 6. Mrs. Elmer Phillips will lead the lesson study. Roll call will be answered by giving Thanksgiving quotations, and the afternoon will be spent in kensington. The women will sew for an orphanage.

Wakefield Wins In Football Game

College High School Plays Last Contest of Season on Friday Afternoon.

Wayne college high school and Wakefield met in football at Wakefield Friday afternoon and the latter team won by 36 to 6. The contest was good, though the Wakefield men outweighed the Wayne team. Several experienced men were in the Wakefield lineup, Joe Lyman starring.

Wakefield made a touchdown soon after opening of the game. On Wayne's second play Robert Theobald took the ball through the line and ran 40 yards for a touchdown.

College high school was dismissed early Friday afternoon in order that students might go to Wakefield for the game.

This was the last game of the season for the college high team.

Chadron Winner In Football Game

Wayne Meets Peru This Week in Annual Homecoming Contest for State College.

Chadron and Wayne teachers colleges met at Chadron Friday in a night game at Chadron and the local men lost by 13 to 0 after a close contest.

A long punters' duel opened the game. Two long runs by Chadron in the second half gave that team two touchdowns.

Peru plays here this Friday in the annual homecoming game.

Deeds To Property Are Recorded Here

Deeds are recorded in Wayne county this week include the following:

Howard L. Jones and Estella Jones to Mary A. Jones, October 24 for $1, the southwest quarter of section 22, township 27, range one.

Mable and Clifford Van Valkenberg to Mary A. Jones, October 24 for $1, the southwest quarter of section 22, township 27, range one.

Wensel and Frances Pospishil to Ehardt and Christine Pospishil, October 27, for $1, the south half of the northeast quarter of the northwest quarter of section eight, township 26, range three.

Elhardt and Christine Pospishil to Wensel Pospishil, October 27 west quarter of the northwest quarter of section eight, township for $1, the north half of the north-26, range three.

Walter S. Bressler, trustee, to Donald H. Larson, October 27 for $660.71, the south 50 feet of lot three, block two, Britton and Bressler addition to Wayne.

Lida Hartshorn to Laura Cochran, October 28 for $600, lot 32 and the north ten feet of lot 31, block 23, College Hill addition to Wayne.

Is Critically Burned By Flaming Gasoline

Meadow, Neb., Oct. 24. Leo, 4, son of Earl Johnson, section worker here, was critically burned Thursday night by flaming gasoline accidentally thrown upon him by his father.

Johnson was draining gasoline into a can in his garage, and lighted a match to see how much he had. The gasoline ignited, and Johnson hurled the can from him. At this moment the little boy entered the garage and the flaming liquid was thrown upon him. Phil Cornish and Ed Williamson rushed the lad to a Fremont hospital, where his condition is reported grave.

The garage and automobile were destroyed by fire.

Professor says Columbus stage-managed discovery of America. And succeeded in starting a continuous run.—Dallas News.

Wayne High Wins Game Here Friday

Team Takes Evening Contest With South Sioux City at the College Field.

Wayne and South Sioux City high school football teams met here Friday evening at the college field and Wayne won by 18 to 6. The local men made two touchdowns and two safeties, Walter Sund and Maxwell Hendrickson making the touchdowns. The contest was close throughout.

Franklin Victor and James Davies played guard in the Wayne lineup for the first time this season. Wilbur Porterfield also played at guard. Donald Whitman, who had his lip cut and a tooth knocked out in the Stanton game, and Walter Bressler, who had a foot hurt in a game a few weeks ago, were unable to be in the game. They will probably play this week.

Two South Sioux City boys were hurt slightly Friday evening but both were able to go home after treatment at the Wayne hospital. Everett Mitchell had a shoulder dislocated. Jack Gillispie had a vertebra misplaced in his neck.

Wayne team goes to Pierce this Friday for a game.

COLSON'S
CAREFUL
LAUNDRY
"From Dainty Silks to Heavy Overalls"

Yesterday and Today

Yesterday the candle, today the electric light. Yesterday the surgeon's knife for goitre. Today Chiropractic adjustments, given with the bare hands alone.

Drs. Lewis & Lewis
CHIROPRACTORS
16 Years in Wayne, Neb. Phone 49W

Larson's

DRY GOODS, SHOES, READY-TO-WEAR
"PRICEMAKERS ON QUALITY MERCHANDISE"

Silk Scarfs
New colors, heavy flat crepes, at
$1.69 $1.95

Jersey Bloomers
Silk stripe jersey bloomers.
Ladies' size.....49c
Children's 39c

Make Your Own **CLOTHES**

LARSONS present the new fashions in fabrics for women's and misses' apparel. Have individuality by making your own.

Low Prices on New Fall Fabrics You Need

Soft, supple fabrics that adapt themselves perfectly to the new silhouette. The woman who likes made-to-measure clothes is in her element this Fall. The new Canton crepes, satins and velvets that drape, mould, ripple and flare . . . . you'll find here priced right.

NEW Canton Crepes
40 inches wide, in the new dress shades for Fall and Winter. Extra heavy quality and a bargain at
PER YARD $1.98

NEW Silk Prints
Pure thread silk, 40-in. wide, in the new patterns for Fall.
PER YARD $1.98

NEW Flat Crepes Prints
36 inches wide. A new assortment of Fall patterns in popular shades. A beautiful print.
PER YARD $1.69

NEW Rayon Flat Crepes
Plain colors, washable and very serviceable crepe for all purposes. Wonderful value at
PER YARD $1.00

Louisa Alcott **Children's Dresses**
—The Kind That FIT

You'll find here a large selection of dresses for the little miss and school girl. These famous children's dresses are known to hundreds of mothers for their superior styles and extra good values. Prices are very low for these quality garments—
$1.95 $2.95 $4.95

Allen A Hose

Full fashioned service or chiffon in all the new fall colors.
$1.00
Full Fashioned Chiffon, silk to the top, dull tone hose. All the new fall colors.
$1.65

Blankets
Big selection of all kinds—cotton, part wool and all wool.
70x80 Wool Nap, Fancy Plaids at
$2.95

Bed Spreads
New novelty weave in plain center, fancy border
81x108 at..... $3.95

Local Happenings

Wayne Carpenter spent Sunday in Bloomfield.

Mr. and Mrs. W. R. Ellis were Sioux City visitors last Friday.

F. S. Berry was in Lincoln the first of the week on business.

Mr. and Mrs. Walter Savidge were in Sioux City last Thursday.

Fourteen photos make fourteen Christmas presents. Craven Studio. o2314

Mr. and Mrs. L. A. Fanske visited E. E. Fanske at Pierce Sunday.

Mrs. Marie Schmer of Omaha, visited friends in Wayne Saturday.

Mr. and Mrs. C. M. Craven were Sioux City visitors last Friday.

Mr. and Mrs. M. V. Crawford and family spent Sunday at Yankton, S. D.

Rollie W. Ley and Henry Reynolds drove to Sioux City Sunday afternoon.

Mrs. Lloyd Fitch and Mrs. Guy Strickland drove to Sioux City last Friday.

Miss Dora Wickman of Pender, spent Sunday here in the Frank Heine home.

Dr. C. A. McMaster, Dentist. X-ray diagnosis. Office phone 51; residence 297. r6tf

Fourteen photos for the price of a dozen if made before Nov. 15. Craven Studio. o2314

John Kay of Omaha, arrived here Monday to spend the week with relatives.

J. E. Dowling went to Norfolk Sunday morning to see his father who is ill there.

Mr. and Mrs. Guy Williams spent Sunday in the J. V. Delaney home near Allen.

Mr. and Mrs. J. H. Claussen spent Friday at the Otto Heithold home near Pender.

C. F. Theobald and son, Clement, of Lincoln, spent Sunday here with relatives.

Special attention given all kinds of fillings. Dr. R. W. Casper, phones 120 and 371. o14tf

Harry McMillan went to Tabor, Iowa, Monday to spend a few days with relatives.

Mrs. S. C. Lutgen of Gem, Kan., is visiting here in the home of her son, Dr. S. A. Lutgen.

Joe Dalhoff and John Apel of Sioux City, spent Sunday here in the Harry Perdue home.

Mr. and Mrs. Frank Kroger of Newcastle, spent Sunday here in the Marcus Kroger home.

Have your Christmas photos made before Nov. 15 and get a $2 photo free. Craven Studio. o2314

Robert Carpenter of Madison, spent Sunday here with his mother, Mrs. Bertha Carpenter.

Charles Senter and Bruce Allingham of Sioux City, spent Sunday in the V. A. Senter home.

Mr. and Mrs. Czerney James of Fremont, were Saturday guests of Mr. and Mrs. Walter Savidge.

Miss Frances Erxleben of South Sioux City, spent the week-end here in the Frank Erxleben home.

Have those Christmas photos made now and your Christmas worries will be over. Craven Studio. o23t4

Donald Ray of Omaha, came Thursday to visit until Sunday with his parents, Mr. and Mrs. J. A. Ray.

Dr. L. F. Ferry, dental office over Mines Jewelry Store. Special attention to X-ray diagnosis. Phone 88. s19tf

Mr. and Mrs. R. L. Larson and daughter, Margaret, were Sunday dinner guests in the Guy Strickland home.

Mr. and Mrs. E. C. Russell of Tilden, spent Sunday here in the home of the former's brother, M. C. Russell.

Miss Esther and Chris Christensen went to Newman Grove Saturday to spend Sunday with home folks.

Mrs. Hallie Blievernicht who teaches at Fremont, spent the week-end here in the G. A. Lamberson home.

Mr. and Mrs. G. W. Ray and family of Shelby, Neb., spent Sunday afternoon here in the J. A. Ray home.

Miss Emah Larson returned on Saturday from Clermont, Iowa, where she had spent two weeks with home folks.

Mr. and Mrs. George Schroeder of Fremont, came last Thursday to spend a couple days in the W. H. Andresen home.

Dr. Young, dental office upstairs in Ahern block. Special attention given to extraction of teeth. Phone 307W. n27tf

Hays Main arrived Thursday afternoon from Vinton, Iowa, for a visit in the home of his mother, Mrs. Winifred Main.

John Lewis, jr., went to Newman Grove last Thursday to spend a couple days with his brother, Alfred Lewis.

Mrs. Herbert Kai and daughter of near Pender, visited Monday in the home of her parents, Mr. and Mrs. Clarence Conger.

Supt. and Mrs. T. I. Priest came from Wisner Saturday to bring home F. C. Philleo who had visited there a few days.

Mr. and Mrs. Edward E. Smith and son, Reed, of Lincoln, spent the week-end here in the C. C. Herndon home. Mr. Smith is a brother of Mrs. Herndon. Miss Constance Herndon of Carroll, was also here for Saturday and Sunday.

For special attention to your dental needs see Dr. R. W. Casper, office phone 120. o14tf

Perry Benshoof of Van Tassell, Wyo., arrived the last of the week to visit relatives here and at Winside and to attend to business.

Mrs. A. M. Hyatt and son, Alvin, of Onawa, Iowa, came Tuesday last week and spent several days here in the Bert Hyatt home.

Why pay more? $8 for White Gold or Zylonite frames, including lens; satisfaction guaranteed. Geo. J. Hess, M. D., Wayne, Neb. d5tf

Mr. and Mrs. L. F. Rector of Columbus, came Saturday to spend Sunday with their daughter, Mrs. A. Helleberg, and family.

Mr. and Mrs. George Spangler of Stanton, and Mr. and Mrs. Shirley Sprague and children called Sunday in the C. E. Sprague home.

Mr. and Mrs. R. L. McClure of South Sioux City, visited Wednesday and Thursday, also Saturday and Sunday in the L. B. McClure home.

Hays Main of Vinton, Iowa, Mrs. Winifred Main and Mr. and Mrs. C. E. Carhart were Friday dinner guests in the John C. Carhart home.

Wallace Johnson, son of Mr. and Mrs. J. K. Johnson, underwent an operation for appendicitis Wednesday last week in a Sioux City hospital.

Mr. and Mrs. Walter Britton and son, Billy, of Sioux City, spent last Thursday here with Mrs. Britton's parents, Mr. and Mrs. C. C. Herndon.

Mrs. Emil Henrickson, Mrs. Roy Wiggains and daughter and Clarence Henrickson of Wakefield, visited Sunday afternoon in the D. H. Larson home.

Mrs. H. E. Hein of Fremont, came Sunday to spend a few days with her father, Rollie W. Ley. She and Miss Marjorie Ley spent Tuesday in Sioux City.

Chris Will who has been employed in Illinois, came Sunday evening to spend a couple weeks with his sister, Miss Minnie Will, and brother, R. L. Will.

Mr. and Mrs. Fred Struve of Sioux City, and Mr. and Mrs. C. O. Mitchell were guests at pheasant dinner in the Levin Johnson home Thursday evening.

Mr. and Mrs. Clarence Conger visited in the Herbert Kai home near Pender Sunday. In the afternoon they and the Kai family visited friends in Pender.

Mr. and Mrs. C. C. Kilborn and family drove to Schuyler Sunday to spend the day in the home of Mr. and Mrs. Will Schlemmer and Mr. and Mrs. Joe Howard.

Mr. and Mrs. Melvin S. Pearson and children, Gloria, Arlene and Gene, of Osceola, Iowa, spent Saturday and Sunday here in the Prof. A. G. Carlson home.

Dr. and Mrs. C. A. McMaster and son, Wayne, and Miss A. Lewis, spent Sunday in Omaha with Mrs. McMaster's sister, Mrs. B. P. McNulty, and family.

Mr. and Mrs. E. A. McGarraugh, Mrs. Ida Holmes, Miss Laura Louise Holmes and Mrs. J. E. Dowling went to Omaha Friday evening to a Christian Science lecture.

Mr. and Mrs. George Schwers of Pender, visited Saturday and Sunday in the J. H. Claussen home here. The first two named left Monday for California to spend the winter.

Mrs. Johannah Grimm, John Meyer and family, Mr. and Mrs. August Kay and Mr. and Mrs. John Grimm and son were dinner guests here Sunday in the Mrs. Ole Hurstad home.

Mr. and Mrs. Floyd Kingston entertained at dinner Tuesday evening for Mrs. Susie Kingston, Mr. and Mrs. J. B. Kingston and Calvin Bones of Wayne, and Paul Wharton of Allen.

Mr. and Mrs. P. E. Darrah of Omaha, came Thursday to spend the rest of the week in the W. C. Coryell home. Mr. Thiel of Omaha, was also a guest Thursday and Friday at Coryell's.

Mr. and Mrs. Roy Ross of Dixon, Miss Mildred Ross and Miss Stella Ogan of Wakefield, Harold Ogan of Madison, and Mr. and Mrs. Melvin Wert were Sunday guests last week in the A. W. Ross home.

Hugh Drake of Lincoln, son-in-law of Dr. and Mrs. J. G. Hess of Wayne, underwent a sinus operation Friday in a Sioux City hospital. Mrs. Drake and Dr. Hess accompanied Mr. Drake to the city.

Mr. and Mrs. Earl R. Gibson of Omaha, visited from Sunday until Tuesday here with their son, Roy Gibson, who is manager at the Colson laundry. The Gibsons were guests in the Mrs. C. Shultheis home.

J. C. Plahn of Hancock, Iowa, Bernhard Peters of Walnut, Iowa, and Leo Potter of Carson, Iowa, spent Sunday here in the home of Mrs. Julia Lage. Mr. Plahn is Mrs. Lage's brother and the other two are her nephews.

Mrs. J. S. Lewis has been visiting the past week in Columbus with her daughter, Mrs. M. M. Taylor. She plans to go to Scottsbluff to see other daughters, Mrs. L. L. Raymond and Miss Alice Lewis, before returning.

Mr. and Mrs. V. A. Senter returned home Saturday from Randolph where they had spent Friday in the home of their daughter, Mrs. Ralph Carhart. They also visited in the home of Mrs. Senter's sister, Mrs. B. J. Hoile.

Mr. and Mrs. Norbert Brugger and daughter, Marcella, went to Sioux City Sunday to attend a birthday dinner for Mrs. Fred Jotzke. Others who were guests there for the day were: Mr. and Mrs. Ed. Jotzke, and family of Carroll, and Mr. and Mrs. Paul Lang and daughter of Blencoe, Iowa.

Mr. and Mrs. Carl Sylvertson and Mr. and Mrs. E. L. Griswold of Omaha, were Sunday dinner guests in the E. A. McGarraugh home. In the afternoon the Omaha people and Mr. and Mrs. McGarraugh drove to Sioux City.

Mr. and Mrs. Hugh Drake and son of Lincoln, came Wednesday last week to spend a few days with Mrs. Drake's parents, Dr. and Mrs. G. J. Hess. Mr. Drake had been ill a few days with sinus trouble and came for a short rest.

Mr. and Mrs. Kenneth Perry of Omaha, Mr. and Mrs. Eric Thompson, Mr. and Mrs. A. C. Thompson, Mrs. Hannah Beck and daughter, Alta, Hans Madsen and Miss Clara Madsen were guests at dinner on Sunday in the Mrs. Christ Thompson home.

Mr. and Mrs. A. T. Cavanaugh and children, Mary Catherine and Tommy, and Mrs. D. J. Cavanaugh spent Sunday with relatives at Neola, Iowa, Miss Delores Weber accompanied them home for a visit with her aunt, Mrs. D. J. Cavanaugh.

Miss Harriet Craven and Miss Evelyn Felber went to Lincoln on Friday afternoon to visit until Sunday with Miss Elsie Mae Carhart and Miss Kathryn Lou Davis. The first two named were guests at the Kappa Kappa Gamma party Friday evening.

Mr. and Mrs. Emil Hefti and Mr. and Mrs. Ervin Hefti and son, Harvey, of Coleridge, Gus and Fred Stolkfish of Wisner, Mr. and Mrs. J. R. Hefti and family and Mr. and Mrs. Lloyd Miller and family were Sunday dinner guests of Mr. and Mrs. Will Knoll northwest of Wayne.

Harry Barnett and John Bingold arrived home Friday from Scottsbluff, Neb., where they attended the state firemen's convention, 800 attending. Governor A. J. Weaver spoke at the closing session Thursday evening. A tour through the North Platte valley was a feature of the visit.

Pete Pratt of Manson, Iowa, spent the week-end here in the J. A. Ray home. Donald Ray also came from Omaha to spend the week-end with his parents, Mr. and Mrs. J. A. Ray. The two first named and Mr. Ray left Sunday afternoon for Valentine to spend a few days hunting pheasants.

Mr. and Mrs. Glenn Allen and two children of Allen, S. H. Way and daughter, Miss Frances, Mr. and Mrs. Roy Johnston and son, Miss Sylvia Johnston and E. J. Way, all of Waterbury, Miss Mary Way of Sioux City, and Miss Peace Kingston of Wayne, were dinner guests Sunday in the Floyd Kingston home.

Mr. and Mrs. E. A. Surber entertained Sunday the following: Mr. and Mrs. Charles Hammer of Council Bluffs, Mr. and Mrs. Carl Goose of Mineola, Iowa, Mr. and Mrs. Lou Goose of Macedonia, Iowa, Mr. and Mrs. Rollie Harvey of Carson, Iowa, Mr. and Mrs. E. E. Gailey, Mr. and Mrs. Carl Surber and Mr. and Mrs. Lou Surber.

Mr. and Mrs. J. E. Dowling, Mr. and Mrs. E. A. McGarraugh, V. A. Senter, Mrs. Ida Holmes and daughter, Miss Laura Louise, Mrs. Margaret Boeckenhauer of Wakefield, Mrs. Hallie Blievernicht, Otto Wagner, Mrs. E. W. Huse and Miss Miriam Huse went to Sioux City Sunday afternoon to attend a Christian Science lecture.

Mrs. Ellen Perrin and Mr. and Mrs. H. A. Luckey entertained Sunday at dinner the following: Mr. and Mrs. Elmer Paden and the latter's mother, Mrs. Emma Luckey, Mr. and Mrs. Frank Wincent and daughter, Jane, and Mrs. J. Y. Schrock of Omaha, and Mr. and Mrs. Lloyd Prince of Winside. In the afternoon all went to Winside to see Mrs. Etta Perrin.

Mrs. Catherine Wieland, Miss Sophie and Oscar Wieland entertained at dinner Sunday the following: Mr. and Mrs. George Hoffman and daughters, Fred and Marie, of near Carroll, Mr. and Mrs. Jacob Reeg and son, Walter, Mr. and Mrs. A. H. Brinkman and children, Lydia and Henry, and Mr. and Mrs. Arthur Dranseika. Miss Rose and Miss Pauline Asenheimer were callers.

Mrs. P. A. Theobald and Miss Marion Jo Theobald drove to Fremont Friday afternoon to accompany there Miss Marie Aftreith of New York, national girl scout worker, who had conducted two weeks' training here at the college. Miss Aftreith conducted scout instruction at Fremont a couple days and planned to go to Omaha, Lincoln and Kansas City afterward for conferences.

Mr. and Mrs. H. S. Ringland, Mrs. H. F. Wilson, Mrs. R. E. K. Mellor, Mr. and Mrs. Warren Shultheis and Mr. and Mrs. William Mellor went to Omaha Saturday to attend at noon the wedding of Joe Ringland and Miss Rebecca Moore at the L. K. Moore home. Mr. and Mrs. Frank Wilson of Winside, and Mr. and Mrs. S. M. Huffman of Elgin, were other relatives there.

Why Pay More for Minerals for Your Live Stock? S. & S. means Satisfaction and Success to those who feed it. Sixteen different ingredients mixed in the right proportion by one of the best-equipped plants in the state. Quality goods at a fair price. 500 pounds $22.50, 1,000 pounds $42.50, 2,000 pounds at 45c per pound. Supply on hand. Manufactured by the Dodge Chemical Mfg. Co., Dodge, Neb. W. J. Evans, salesman. 608 Logan St., Wayne, Neb. Phone 309J. o3012

COLSON'S
CAREFUL
LAUNDRY
"The Choice of Particular Customers"

THE GREAT AMERICAN HOME

ALTONA

Miss LaVerne Keettel will visit Altona each Monday. She will gladly receive any news contributions.

Vote for Frank Korff for Clerk of the District Court. o3011

Mr. and Mrs. E. P. Caauwe spent Friday in Sioux City.

Mr. and Mrs. William Stuthmann are painting their house.

Mr. and Mrs. R. F. Roggenbach and son went to Osmond Sunday.

Mr. and Mrs. Frank Schulz and son spent two days last week in Lincoln.

Mr. and Mrs. C. J. Erxleben spent Sunday evening at the J. G. Bergt home.

Mr. and Mrs. R. H. Hansen, jr., spent Sunday evening at the Emil Meyer home.

Earl Bennett attended a party at the E. F. Shields home Thursday evening.

Mr. and Mrs. Albert Greenwald spent Sunday at the John Gotsch home near Winside.

Thursday evening callers in the Frank Schulz home were Mr. and Mrs. Elmer Bettern.

Mr. and Mrs. Charles Roggenbach enjoyed dinner Sunday with the Chauntcey Aglers.

Mr. and Mrs. Ernest Greenwald, Lillian and Robert went to Omaha Thursday of last week.

Mrs. August Biermann had as her guests this week her sisters, Louise and Hulda Longe.

E. P. Caauwe spent three days the past week in the western part of the state buying cattle.

Mrs. C. E. Germeroth went to Columbus last week to spend some days with her sister.

Mr. and Mrs. W. F. Biermann were Sunday afternoon callers in the Frank Pfleuger home.

Miss Bernice Greenwald spent Wednesday to Sunday of last week in the Carl Bailiff home.

Mr. and Mrs. Carl Frevert were dinner guests Sunday in the home of Mr. and Mrs. Herman Longe.

Mrs. Harry Bennett, Earl, Grover and Glovanna Bennett and Ralph Austin spent Sunday afternoon at the Harry Swinney home.

Mr. and Mrs. W. F. Biermann and family were guests Sunday afternoon in the F. G. Pfleuger home.

Mrs. E. O. Behmer of Hoskins, spent from last week Wednesday until Friday at the Fred Frevert home.

Mr. and Mrs. August Biermann were entertained Sunday at dinner in the Otto Sentivel home at Wisner.

Mr. and Mrs. R. H. Hansen, jr., and Mr. and Mrs. Hans Hansen spent last week Wednesday in Sioux City.

Harry Bennett and son, Ferris, and Marvin Arman were Sunday visitors at the Ralph Arman home at Newcastle.

Mr. and Mrs. Peter Hanson and Mr. and Mrs. Irvin Schulz called last week Wednesday evening in the Frank Schulz home.

Rev. and Mrs. E. J. Moede were dinner guests last week at the Will Erxleben home where a pheasant dinner was served.

Mrs. William Stuthmann and Mr. and Mrs. Gus Behrens went to Norfolk Saturday. They also visited Mrs. William Pfleuger.

Fred Frevert arrived home on Monday from an Omaha hospital where he had been for the past four weeks. He is getting along nicely.

Prof. C. E. Germeroth spent the first three days of the week in Norfolk, where he attended a conference of parochial school teachers.

Mr. and Mrs. Ernest Greenwald were among guests at the celebration Sunday in the Otto G. Rabe home of Mr. and Mrs. Rabe's fortyninth wedding anniversary.

Mr. and Mrs. Roy Daniels and son, Charles, of Norfolk, Mr. and Mrs. J. G. Bergt, Clara, Florence and Elmer Bergt were dinner guests Sunday in the Herbert Bergt home.

Mr. and Mrs. J. G. Bergt and family were guests at dinner Sunday in the H. W. Bergt home. Mr. and Mrs. Roy Daniels and son, Gerald, of Norfolk, were other guests there.

Mr. and Mrs. Frank Schulz had Sunday evening as their guests at supper Mr. and Mrs. Otto Bernhardt of Omaha, Miss Clara Bettenhausen and Elmer Schulz. Afternoon callers were Mr. and Mrs. Herman von Seggern and Mr. and Mrs. V. L. Dimmitt.

Sunday supper guests in the George Nau home were the following: Mr. and Mrs. Frank Beerbohm, Mrs. Fred Borgelt and daughter, Leona, of Snyder, Mr. and Mrs. August Wiehe of Fremont, Mr. and Mrs. Otto Thies of Pilger, Mr. and Mrs. August Matthes, sr., and Mr. and Mrs. August Matthes, jr.

Mr. and Mrs. Ed. Roggenbach entertained at dinner Sunday Mr. and Mrs. Fred Vorgelt, Leona and Harriet Vorgelt of Snyder, Mr. and Mrs. August Wiehe of Fremont, Mr. and Mrs. Frank Beerbohm of Snyder, Mr. and Mrs. Martin Holst and family, Mr. and Mrs. Otto Thies, Mr. and Mrs. George Nau, Mr. and Mrs. August Matthes, sr., Mr. and Mrs. August Matthes, jr.

Farmers Are Proud Of Large Turnips

William Harms and Fred Ahrens, living on the Assenheimer farm, are proud of this year's crop of turnips. The largest specimens are perfectly solid purple and white turnips, weighing about three pounds. They are edible, and show no trace of bitterness or pithiness as might have been expected in such a dry year.

The following called at the Alfred Sydow home the past week to see the new baby: Mr. and Mrs. Carl Pfeil and daughter, Mr. and Mrs. Leonard Hyland and family, Mr. and Mrs. C. J. Erxleben, Mr. and Mrs. Will Erxleben, Mrs. E. O. Behmer of Hoskins, Mrs. Fred Frevert, Mr. and Mrs. Ed. Lemkuhl and daughter, Claudia, Mrs. Rebecca Sydow and children, Werner and Francis, Mr. and Mrs. Carl Damme, Mr. and Mrs. Alvin Vogel of Winside, Mr. and Mrs. Carl Thies, Mr. and Mrs. Carl Wolff and daughter, Norma, of Winside, Mrs. Nora Bose and sons, Alfred and Clarence of Concord, and Miss Irene Runge of Winside.

Trinity Lutheran Church.
(Rev. E. J. Moede, Pastor)

Sunday, November 2:

German reformation services at 10:30 a. m.

Social and business meeting of the Walther League Friday evening at 8.

Leslie News

(By Mrs. Grace Buskirk.)

Vote for Frank Korff for Clerk of the District Court. o3011

Detlef Kai, sr., is the first one to be through husking out here.

Wilma Meyer was an overnight guest of Miss Huldah Kai Sunday.

Mr. and Mrs. Emil Kai spent Sunday with South Sioux City folk.

Geo. Miller of Sioux City was a Wednesday caller at Geo. Burkirk's.

Mr. and Mrs. Carl Thomsen of Wakefield visited at Fred Jahde's Sunday.

Mr. and Mrs. Detlef Kai were Saturday evening visitors at August Kai's.

Being open season nearly every one has been enjoying pheasant feeds of late.

Mr. and Mrs. Fred Jahde were Sunday evening callers at Herman Thomsen's.

Mr. and Mrs. Paul Olsen and children spent Sunday evening at Chester Hansen's.

Mr. and Mrs. Fred Thomsen of Wakefield visited at Herman Thomsen's Sunday.

Frank and August Kai enjoyed company Wednesday evening in honor of their birthday.

Manford and Manville Kai enjoyed company Monday evening in honor of their birthdays.

Mr. and Mrs. Bernard Koch visited at Henry Greve's Sunday. Mr. Greve is on the sick list.

Mr. and Mrs. Clarence Mann enjoyed a Sunday visit from relatives of Mr. Mann from Wisner.

Mr. and Mrs. Ray Worth entertained at an oyster supper on October 20 in honor of Ray's birthday.

Leona and Lawrence Gillster visited at Detlef Kai's Sunday while John Gillster and mother visited in Norfolk.

The Lutheran Aid met at Mrs. Fred Utecht's in Wakefield Thursday. They meet next at Mrs. Louis Test's on November 20, one week earlier than the regular date.

Mr. and Mrs. August Meyer, Mr. and Mrs. August Kai and younger children spent Sunday evening at Albert Kai's in honor of Albert's birthday which was Monday.

Grandma Korth was 94 years old Tuesday and entertained many relatives at an ice cream feed at the Henry Korth home.

Clare Buskirk spent the week-end with Lincoln friends, incidentally attending the Montana-Nebraska football game.

Marion Ring, who has been attending a big airplane school in California, returned home Saturday accompanied by two other students.

Mr. and Mrs. Harry Bressler, Mr. and Mrs. Frank Bressler and Mrs. W. Schlotfeld and children were Sunday visitors at L. J. Bressler's.

Mr. and Mrs. Tannehill and daughter of Pennsylvania and S. C. Bressler and Mary were Wednesday callers at Austin Bressler's.

Mr. and Mrs. W. C. Ring and sons and C. E. Dawes were Sunday visitors at Geo. Buskirk's. It was the birthday anniversary of Mr. Dawes.

Corn is yielding great out here, some reporting as high as 70 bushels per acre. One man is picking 125 bushels per day and has time to spare.

Mrs. Ebe Herner of Indiana and Mrs. Skinner of Illinois, sister-in-law and sister of David Herner, and Mr. and Mrs. Elmer Skinner of Wisner were Sunday visitors at the Herner home. In the afternoon Mr. Skinner, David Herner and Darrell Puckett accompanied the visitors from a distance to the Jesse Skinner home near Laurel. The ladies remained for a longer visit.

Mr. and Mrs. Willie Korth had as visitors on Sunday the following: Louis Frey and friend from Wayne, Mr. and Mrs. Hurby Hansen, Louis Hansen, Mr. and Mrs. Henry Tarnow, Mrs. Chadwick and son, Mr. and Mrs. Herbert Suhr, Mr. and Mrs. Ervin Gralheer, Mr. and Mrs. Henry Korth, Mr. and Mrs. Erich Albers, Mr. and Mrs. Chester Hansen and Mr. and Mrs. Walter Burhoop.

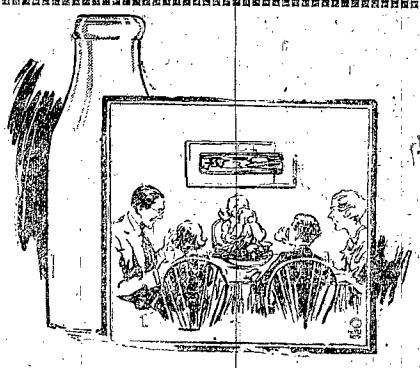

For the Family!

Fairacres Farms Holstein Milk and Cream

Rich In Vitamins

GROWING CHILDREN AND ADULTS need the health-sustaining qualities contained in pure, clean, raw milk. See that your family has plenty of this body-building food fresh from our Sanitary Dairy.

All Milk and Cream

delivered at your door from Fairacres Farms are products of this Wayne County plant. You are invited to see for yourself.

What Price Health?

There is no price so give your family the best.

Fairacres Farms' Dairy

Phone 208-J

ROBERT C. MOORE STORES CO
THE COMMUNITY PANTRY — YOUR GROCERY STORE

M. C. RUSSELL, Mgr.
Wayne, Nebraska
Phone 171

THE THING IN WHICH YOU AND I ARE MOST INTERESTED—Many appeals are being made for patronage in all lines of trade; some on account of friendship, some on account of extraordinary or unusual service, and maybe some on account of community relations. These are all beautiful and high sounding in themselves, but the thing in which most of us are interested is, how far will my dollar go? How much will my dollar buy? And will my dollar buy more at this store or that one, which?

We believe that if you will take the trouble and time to make a careful investigation and comparison, you will be surprised at the savings you can make on the average cost of your food requirements at your Robert C. Moore Grocery store. Many of your neighbors and friends have found everything to their satisfaction. Let us suggest a trial purchase over a period of time. We have every confidence you will be more than satisfied with the results. May we have your next order for groceries?

Specials for Friday and Saturday

SHREDDED WHEAT—Niagara, per pkg. 10c
HERSHEY'S COCOA—Pound carton 24c
TAC-CUT COFFEE—Delightful flavor, lb. 39c

SUGAR — FINE WHITE PURE GRANULATED.
10 lb. bag for 49c — With $1.00 or more purchase.

Bacon, Lard and Hams

PICNIC HAMS—Another big purchase of Picnic Hams, sugar cured and well smoked per lb. 13½c
LARD—Snow White pure lard 1 pound carton—2 for 29c
BACON—An unusually good buy of a good grade of bacon enables us to sell for time at a very low price— per pound 25c

A REAL SPECIAL ON REAL FANCY COOKIES—Devils Food, Angel Food and Marshmallow Fingers — all regular 35c value in our stores every day. We have made a purchase of these cookies in large boxes fresh from the bakery and while the stock lasts we will sell them at the low price—2 lbs. for 49c

CELERY—Crisp and brittle, fresh from the grower, Golden Heart, Big Yank — Extra Special on this large Celery, per bunch 10c

GRAPEFRUIT—Eat Grapefruit for colds and as an antidote for flu. Texas Marsh-seedless juicy and sweet, per dozen 49c

GALLON OR NO. 10 FRUITS
PEARS 49c — PRUNES 39c
PEACHES 49c — BLACKBERRIES 99c

PORK AND BEANS—Here is a real bargain in pork and beans—Morning Light brand, No. 2½ size, sometimes called quarts, 2 for 25c

OATMEAL—Superb, Quick or regular, large package 19c
EAGLE BRAND MILK—2 for 37c
RAISINS—Fancy Seedless, 4 lb. bag 29c

PANCAKE FLOUR—Pantry Pride Self Rising Pancake Flour contains only good quality ingredients, mixed and sifted to powdered fineness. Try Pantry Pride Pancake Flour. Full 4 pound sack (not 3½ pound) 19c
PEANUT BUTTER—Fresh ground from selected No. 1 peanuts, creamy and delicious—a nutritious and appetizing spread—quart jars 29c
MARSHMALLOWS—Delightfully fresh, tender, fluffy and creamy—buy them by the pound—per pound 15c

Winside Department of The Wayne Herald

Miss La Verne Keetle of the Herald staff, is editor of this department. Any news contributions in these columns from town or country will be gladly received by her.

Miss Pearl Sewell was in Winside Thursday.

Rev. J. Bruce Wylie was in Wayne Thursday.

Charles Nelson went to Norfolk Friday afternoon.

Mr. and Mrs. David Koch were in Wayne Saturday.

Mr. and Mrs. Robert Graef went to Norfolk Saturday.

Vote for Frank Korff for Clerk of the District Court. o30t1

Dr. and Mrs. R. E. Gormley went to Norfolk Sunday.

Richard Moore was Sunday a guest of Stanley Prince.

Mr. and Mrs. H. L. Hornby were Wayne visitors Friday.

Miss Eleanor Brune was in Wayne Thursday of last week.

Mr. and Mrs. Rasmus Rasmussen went to Norfolk Saturday.

Supt. and Mrs. George Hall and son visited Sunday in Randolph.

Mr. and Mrs. M. O. Davenport were in Carroll Saturday evening.

Miss Alma and Miss Louise Lautenbaugh went to Norfolk Saturday.

Mrs. B. M. McIntyre visited Mrs. L. W. Needham in Norfolk Friday.

Mr. and Mrs. C. A. Mittelstadt visited in Battle Creek Sunday afternoon.

Dr. and Mrs. V. L. Siman went to Norfolk last week Wednesday morning.

S. G. Auker of Wayne enjoyed dinner on Sunday at the Art Auker home.

Mr. and Mrs. Chris Jensen and Ella went to Norfolk to spend Saturday.

Mr. and Mrs. H. R. Moss called Sunday afternoon on the Ed Hornbys.

Mrs. Fred Weible and Mrs. V. L. Siman were in Wayne Saturday afternoon.

Mr. and Mrs. Charles Misfeldt spent Sunday afternoon with the David Kochs.

Miss Merna Hornby was Saturday an overnight guest of Miss Norma Wolff.

Miss Mamie Prince and Miss Gladys Mettlen spent Friday evening in Wayne.

Mr. and Mrs. I. F. Gaebler were guests of the Harold Neelys at dinner Sunday.

Mr. and Mrs. R. H. Morrow were dinner guests Sunday of the George Moores.

Miss Mamie Prince and Miss Mildred Brugger spent Saturday afternoon in Wayne.

Mr. and Mrs. Otto Graef entertained Sunday evening Mr. and Mrs. Henry Loebsack.

Alfred Boetel of Cavour, S. D., came Saturday to pick corn at the John Asmus farm.

Mr. and Mrs. Ed Granquist were dinner guests Sunday of Mr. and Mrs. Anton Granquist.

Mr. and Mrs. Gurney Prince were entertained Sunday at the George Sweigard home.

Mr. and Mrs. G. A. Mittelstadt visited Sunday evening with Mr. and Mrs. J. M. Strahan.

Mr. and Mrs. Gus Hoffman spent Sunday afternoon with Mr. and Mrs. Harry Kahler.

Mrs. John L. Williams spent Wednesday night of last week in the home of her sister, Mrs. C. E. Carlson.

Mr. and Mrs. Ralph Prince were dinner guests Sunday of Mr. and Mrs. Robert Prince.

Hollis and Gordon Francis and Richard Moore were dinner guests Sunday of Stanley Prince.

Mrs. I. F. Gaebler, Yleen and Rosemary and Miss Lucille Hosier went to Norfolk Saturday.

Mrs. W. R. Hillier, Mrs. Nellie Hillier and Mrs. Tom Pryor spent Friday afternoon in Wayne.

Mr. and Mrs. W. C. Voecks of Norfolk were guests Saturday night of the Henry Voecks.

Mr. and Mrs. I. F. Gaebler and Mrs. Harold Neely were in Sioux City for the day last Friday.

Art Stiefvater of Verdel came Sunday to help with the corn harvest at the Will Cary place.

Miss Velma, Miss Eva and Ralph Longnecker returned Monday of last week form Herrick, S. D.

Friday afternoon Mrs. Perry Brodd and Mrs. Burt Lewis called on Mrs. F. I. Moses in Wayne.

Mr. and Mrs. Erwin Warnemunde had dinner with Mr. and Mrs. Henry Warnemunde Sunday.

Mrs. Bert Hornby, Miss Hope Hornby and Miss Elsie Hornby spent Friday afternoon in Wayne.

Art Auker and Perry Benshoof of Van Tassell, Wyo., spent Wednesday of last week in Sioux City.

L. W. Needham returned Saturday from Stuart, where he had spent most of the week on business.

Mr. and Mrs. A. H. Schmale left Monday morning for Lincoln where they were planning to spend a few days.

Miss Margaret Nelson, who teaches at Dixon, spent the week-end at the C. E. Nelson home.

Mrs. Burt Lewis, Miss Wilma and Miss Kathryn Lewis and Mrs. Art Auker spent Saturday in Norfolk.

Miss Carrie Hanson, who is in training at a hospital in Norfolk came home Saturday to spend the week end.

Mrs. M. O. Davenport and sons, Monty, jr., Jack and Larry went to Norfolk to spend the afternoon Saturday.

Mr. and Mrs. Milton O'Hara of Sioux City came Friday to spend the week-end with Mr. and Mrs. Harry Tidrick.

Mr. and Mrs. Clint Troutman and son, Verne, were Sunday afternoon callers in the Mrs. Rachel Wagner home.

Mr. and Mrs. V. L. Siman were Sunday dinner guests of the Louis Needhams. In the afternoon they went to Norfolk.

Mr. and Mrs. Will Cary, Mrs. Mike Stiefvater spent Sunday in Pilger, where they visited Mr. and Mrs. Charles Cary.

Guests Friday at the Ed Krause home were Mrs. Ed Ramspott and son, Arthur, and Miss Bertha Krause of Pender.

Mr. and Mrs. Jack Reinbrecht and Maryanna, Mr. and Mrs. Chris Nelson and Vernon were six o'clock dinner guests last week Thursday of the Ed Brummels in Hoskins.

W. R. Lowrie left Wednesday of last week for Sioux City where he will spend the winter with his son, James Lowrie.

Mr. and Mrs. Walter Gaebler returned Tuesday from Omaha, where they had been called by the death of a relative.

Mrs. C. E. Nelson, Miss Margaret and Miss Alice Nelson visited Sunday afternoon at the Iner Nelson home in Wayne.

Mrs. Mike Stiefvater of Verdel, Neb., came last week Wednesday to visit until Tuesday with her daughter, Mrs. Will Cary.

Mr. and Mrs. Harry Luckey of Wayne were dinner guests on Wednesday of last week at the home of Mrs. Etta Perrin.

Mr. and Mrs. George Sweigard were entertained Thursday evening of last week at the home of Mr. and Mrs. Louis Bendin.

Miss Rachel Bracken spent Friday night in Wayne as the guest of her sister, who is a student at the Wayne State Teachers College.

Mrs. W. B. Lewis went to Wayne Friday, bringing back with her as week-end guests Miss Wilma Lewis and Miss Tillie Eckert.

Mr. and Mrs. Fred Nurnberg attended the thirtyfifth wedding anniversary of Mr. and Mrs. W. C. Voecks in Norfolk one day last week.

Mr. and Mrs. Glen Gourley and Mr. and Mrs. Lorin Tappert of Norfolk were over night guests Saturday of Mr. and Mrs. Otto Graef.

Mr. and Mrs. John Asmus, Henry Asmus and Alfred Boetel were Sunday night supper guests in the Henry Sydow home near Stanton.

Callers Sunday afternoon on Kathryn Lewis were Miss Viola McKinney, Miss Dorothea Lewis, Miss Margaret Moore, and Miss Virginia Troutman.

Mr. and Mrs. Tom Pryor entertained in their home Sunday afternoon and evening Mr. and Mrs. Lawrence O'Keefe of Randolph, and Miss Marge O'Keefe of Pierce.

Mr. and Mrs. George Sweigard and family were Sunday evening guests of the Herman Kling's where a birthday party was held. About thirty guests were present.

Mr. and Mrs. Adolph Mittelstadt and daughter, Dorothy, and niece, Alma Mittelstadt, called Sunday evening at the G. A. Mittelstadt home. Mrs. Dena Pens also called.

Mr. and Mrs. John Brugger were among persons from this community who attended the funeral in Norfolk Saturday of the Rev. Moriarty, an early pastor in Wayne.

Week-end guests of Mr. and Mrs. A. H. Schmale were Mr. and Mrs. Robert McCreery of Wahoo. Mr. and Mrs. Will Wenke and son, Clarke, of Pender, were guests at dinner there Sunday.

Mrs. Chris Nelson and Henry Nelson went to Norfolk Friday evening to see Mrs. Henry Nelson who is in a hospital there. She will be able to return home the latter part of this week.

Mr. and Mrs. Harold Neely were Thursday evening of last week dinner guests of the I. F. Gaeblers. Dr. and Mrs. J. G. Neely, Yleen and Rosemary, and Miss Lucille Hosier were also guests.

Corn picking in this vicinity is well started. Good fields are averaging as high as forty bushels to the acre, although the general average ranges from thirty to thirtyfive in most sections.

Perry Benshoof of Van Tassell, Wyo., returned Sunday to his home, after a short visit here. Hugo Splittgerber accompanied him.

Miss Minnie Carstens spent Sunday in the Ted Nydahl home. Sunday evening callers there were Mr. and Mrs. Harvey Randall and daughter, Mr. and Mrs. T. C. Winterstein and daughter, Betty Lou, of Carroll.

Mr. and Mrs. Carl Miller and daughter visited at Pender Sunday. Mr. and Mrs. W. J. Webb of Pender were guests at the Miller home Friday. C. Hansing returning to Pender with them for a stay of about three weeks.

Friday Rev. and Mrs. J. B. Wylie and Mr. and Mrs. G. A. Lewis were guests at dinner in the home of Miss Gertrude and Will Bayes. In the afternoon the women worked on a quilt for the Methodist Aid society.

Mr. and Mrs. Frank Wilson and Mrs. Hamer Wilson went to Omaha Saturday to attend the Moore-Ringland wedding. Mary Frances Wilson spent the day at the William Mellor home, the Wilsons returning home that evening.

Mr. and Mrs. Carl Wolff were dinner guests Sunday of Mr. and Mrs. Alfred Sydow. Others were Mrs. John Boss and son of Concord, Mrs. Rebecca Sydow and Frances, Mr. and Mrs. Carl Damme and son, Mr. and Mrs. Carl Erxleben.

Prof. and Mrs. C. A. Jones of Belden came last week Wednesday to be guests at the supper given by the Ladies' Aid of the Methodist church. Prof. Jones was for three years superintendent of schools in Winside, leaving two years ago.

Mr. and Mrs. C. E. Carlson were dinner guests Sunday of Mr. and Mrs. A. G. Carlson at Sholes. Oscar Carlson of Fremont and Mr. Ash of Lincoln were there for the day, and other guests were Mr. and Mrs. Mark Benshoof of Norfolk, Mr. and Mrs. Leonard Simmons and Mr. and Mrs. Ivo Fredericks of Randolph.

Mr. and Mrs. Art Auker went to Pender Wednesday to be guests at a party held in the home of Mr. and Mrs. Reed Thomas. The affair was an informal reunion of old friends who had formerly lived in Wayne. Among guests were Mrs. Will Sands of Hutchinson, Kan., and Mrs. Bert Candor of Lyons.

Cotton Frocks Enliven Winter Styles

* * * * * * * * *

DESIGNED IN WIDE VARIETY OF TONES, NEW COTTONS GIVE DASH AND GAIETY TO SOMBRE WARDROBES—CAMBRAY IS TYPICAL MATERIAL

BY HARRIET

THERE is a place in the winter wardrobe for several cotton outfits.

It is pleasant to have some pretty things to slip on when you come home from work. Wearing out last summer's things is not inspiring, especially when you consider how charming and inexpensive a few cotton frocks made in winter styles can be.

With offices and schools heated as they are, there is a real place for the cotton corduroy suit, the etamine frock, the voile or batiste blouse with the jersey suit.

New winter cotton things hold to the color scheme advanced by woolens and silks. They come in exquisite beige tones, in wine reds, different blues, greens and browns.

One of the nicest uses for cotton frocks is the informal print or embroidered frock that you put on for dinner with your family. There is a subconscious satisfaction in changing your work clothes for something gayer.

For this type of dress, there are many new styles to copy and many materials to choose. One of the newest cottons is a sheer chambray that comes embroidered in dots or eyelets. A dress made of it, with a double flounce, short sleeves that also flounce and a pleated back yoke flaring its pleats across the waistline in bolero effect, is exceedingly smart and dressy.

This dress is maize colored, with brown dots. It uses brown buttons for decorations.

FOR the girl who hasn't too much to spend and yet desires always to be well dressed, the new tweed corduroy in the rich winter tones offers real opportunity.

A suit of this material uses rich shades of brown for its tweed pattern and a green blouse and lining to the scarf collar and green to complement the tweed for a draped hat.

The skirt of the suit has a deep pleat at each side, in the front and the back, all of which flare at quite a low time. The jacket is made with

A delightful new cotton is "Sheer cambray," left. It is maize colored with brown dots. A jaunty, inexpensive suit of new tweed corduroy, right, has rich shades of brown combined with bud green. New features are the collarless neckline with separate scarf incrusted with green.

has a separate scarf that can be snapped onto the back and wound around the neck. It may also be removed for the blouse's collar to be put outside the coat.

There is a brown belt to the suit, though it can be belted in self-material if the wearer wishes. It is a considerable jaunty suit for the young modern girl who earns her own living.

For the school girl, a frock of cotton tweed or a jumper dress of cotton tweed with a voile blouse, can be topped by a smart little bolero, or longer jacket of plain colored velveteen. Suits of velveteen are also smart now.

Social

Coterie Announces Date.

Coterie club, which met last week Thursday with Mrs. F. I. Moses in Wayne, will hold its next meeting in two weeks, with Mrs. Ben Lewis.

Woman's Club Has Party.

Woman's club members and their husbands are guests tonight at the home of Mrs. Walter Gaebler for dinner at 7 o'clock and for an evening party.

Social Circle Last Week.

Mrs. Harry Tidrick was hostess to the women of the Social Circle last week Wednesday afternoon. Luncheon was served, after which the members displayed old time photographs and relics.

Entertain at Dinner.

Mr. and Mrs. Otto Graef were dinner guests Sunday of Mr. and Mrs. Bob Graef. Others who were entertained there were Mr. and Mrs. Lorin Tappert and Mr. and Mrs. Glen Gourley of Norfolk.

Have Out-of-State Guests.

Mr. and Mrs. Henry Ulrich entertained at dinner Sunday Rev. L. H. Ludwig and family of Sioux City and Mr. and Mrs. J. Strayer of Dayton, Ohio. Rev. Ludwig preached at services in Immanuel church Sunday.

Trinity Aid Plans.

Plans are made for Trinity Aid to meet the second Wednesday in November, at the church. Regular business and social session will be held at that time. Last meeting was at the church Wednesday afternoon, October 22.

Monday Evening Dinner.

Mr. and Mrs. Harold Neely entertained in their home Monday evening at dinner for the following guests: Mr. and Mrs. Louis Koll, Mr. and Mrs. Art Auker, Mr. and Mrs. Gurney Prince, Mr. and Mrs. I. F. Gaebler, Miss Mamie Prince and Leo Jensen.

Entertain for Number.

Mr. and Mrs. Bert Hyatt entertained at dinner Sunday Mrs. A. M. Hyatt and son, Alvin, of Onawa, Iowa, Mr. and Mrs. C. E. Benshoof, Mr. and Mrs. Art Auker, Mrs. William Benshoof of Winside, Mr. and Mrs. Ed Lindsay, Miss Florence Montgomery, Mr. and Mrs. Harold Quinn and family, A. M. Hyatt, sr., and Mrs. Dora Benshoof.

Rebekahs Have Meeting.

Eighteen members of Rebekah lodge were present at the meeting held Friday, October 24 in the hall. The regular business session was held, after which there was a social hour, and refreshments were served by John Weible, Mrs. Chris Nelson and Mrs. Sam Reichert. Next meeting will be in three weeks at the hall.

Honor Teaching Staff.

Members of the Winside Woman's club were hostesses Tuesday evening, October 28, at a reception held in the school house for the members of the teaching staff. An operatic pantomine was given as the chief entertainment for the evening. After an informal social time, light refreshments were served by the committee.

Methodist Aid Meets.

Ladies of the Aid Society of the Methodist church met at the church parlors last Tuesday with Mrs. J. B. Wylie and Mrs. Carl Wolff as hostesses. The time was spent in embroidering tea towels to be sold at the bazaar, which is to be held the second Saturday in December. Report of the proceeds from the Aid supper held Wednesday is a total of $63.65.

Celebrate Birthdays.

Miss Eleanor Brune and Miss Margaret Gabler celebrated their birthdays Friday evening of last week when they had an informal party at their homes. About forty guests were entertained for the evening, cards being diversion for the early hours at the Brune home, dancing at the Gabler home following. Luncheon was served at the Brune home at the close of the evening. Out-of-town guests were: Miss Mary Jane Morgan, Miss Mary Norton, Robert Theobald, Wm. Mellor, jr. and Dean Winegar of Wayne. Elizabeth Johnson and Cecil Prince had high scores at cards.

Winside Teachers Discuss Projects

Two Glee Clubs Plan for Contest Work in Spring as Groups Are Divided Again.

Winside schools are dismissed today and Friday in order that teachers may attend the convention in Norfolk. Members of the faculty will take part on the program.

Grade teachers will meet for their regular monthly session Monday afternoon, discussing the project of classifying the fair exhibits. Special work on this branch will be considered by Miss Sewell, in arranging the showings at the fair next fall. High school teachers will meet on Wednesday of next week. Their special project study has been the high school student.

Special experiments in physics are being performed by students in the group. Work is being done independently, subject to check by Supt. Hall, outside of school hours. Ideas for the experiments have been gleaned from various science magazines.

Divide Glee Clubs

Boys' and girls' glee clubs have been divided into groups for the singing of parts, and special work is being done on numbers for concert purposes. It is hoped that the clubs will be able to enter the district and state contests in the spring.

Second grade had a Hallowe'en party for the first grade Wednesday afternoon this week.

Dorothy May Katz returned to school Monday after an absence of several days because of illness.

The third grade has begun work in silent projects.

Fourth grade pupils entertained the third grade with an informal party this Wednesday afternoon.

Miss Pearl Sewell visited the Winside schools Friday afternoon of last week.

Third and fourth grades had perfect attendance all last week.

Plan Stunt Night

A stunt night will be held at the high school auditorium Friday evening, November 7. Proceeds from the program will be used as a benefit for the high school athletic association. The nature of the skits and stunts prepared for the occasion will not be divulged until the night of the program.

Biology classes are beginning a study of grasshoppers.

Algebra 9 is taking up long division. Algebra 11 has begun work with fractional negatives. Geometry 10 is working with parallel lines and transversals. History 10 is studying the mediaeval church. Civic beauty is being considered in the civics class.

Photographs will be made next week of all high school class groups and activities.

Class Holds Debate

Eighth civic class had a debate last week on the question, "Resolved: That political parties should be abolished." Upholding the affirmative burden of proof were Hollis Francis, Robert Miller, Stanley Prince and Junior Brune. Negative debaters were Dorothea Lewis, Frank Weible, Richard Moore and Merna Hornby. Ethel Selders was chairman for the day. The judges' decision went to the affirmative by one point.

Frederick Witt has earned a gold seal for a year's perfect attendance.

Mary Frances Wilson celebrated her birthday Friday at school. Games were played, and she treated members of her group to candy.

Hallowe'en posters were made for art work in the eighth grade last week. The eighth grade decorated the entire room as a part of this project.

A party was held in the grammar room Wednesday afternoon when the eighth grade entertained the seventh with a Hallowe'en party.

Rev. Wylie Accepts Call To Belvidere

Rev. J. Bruce Wylie to leave soon to become pastor of the federated church at Belvidere, Nebr. Rev. Wylie came to Winside as pastor of the Methodist church in 1915 and for three years was pastor here. In 1918 he purchased a farm two and one-half miles southeast of Winside and moved to a farm where he has made his home except one year when he lived at Walthill and was pastor of the Methodist church there. During the time he has lived on the farm he acted as pastor at Wisner driving from the farm.

Rev. Wylie was called to Belvidere to conduct a funeral the first of the month, having been pastor there from 1906 to 1909. While there for the funeral he learned that the Methodist church and the Christian church had federated and had been trying to find a pastor suitable to both churches. He stayed on trial and preached both morning and evening. The congregation had their business meeting on Monday night, and, the next day he received a telegram saying he had been elected.

Shipments Of Hay Are Coming In Now

Cattle shipped out of Winside last week included the following: William E. Wade, one car of cattle to Sioux City; Herman Frese, three cars of cattle to South Omaha; Auker and Thompson, one car of cattle to Sioux City; Fred Baird, two cars of cattle to Sioux City.

Herman Frese had two cars of cattle shipped in, Ted Nydahl had one and Ed Neimann had one.

Hay shipped into Winside last week included: One car of hay to W. B. Lewis, one car to Needham brothers, and one car to Fred Weible. Needham brothers had two cars of cattle shipped in the last of the week.

Pheasant Hunting Is A Popular Sport

Pheasant hunting has been a popular diversion in Winside community since the opening last Thursday. Out of county hunters have been required to check their bags of game at the Winside banks, and, Monday morning, there was a record of 26 birds checked by six persons at each bank. This made a total for the first four days of 52 birds checked in by 12 out of county hunters.

Dr. Berguson Visits With Relatives Here

Dr. Daniel Leroy Berguson of Los Angeles, Calif., visited Wednesday and Thursday of last week in the home of his aunt, Mrs. Emily L. Mettlen. Dr. Berguson was enroute to his home after a sojourn in the east, where he attended a meeting of physicians held in Philadelphia.

Trinity Lutheran Church
(Rev. W. F. Most, Pastor.)

There will be no church services Sunday, November 2, in the absence of the pastor.

Sunday school and Bible class at 10 a. m.

St. Paul Evangelical Church
(Rev. H. M. Hilpert, Pastor)

Saturday, November 1:
Saturday school at 9 a. m.
Sunday, November 2:
Reformation services in German at 10:30 a. m. Sunday school at 10 a. m.

Methodist Episcopal Church
(Rev. W. A. Mansur, Pastor.)
(Phone 84W)

"When is Christ Coming Again?" is the third subject of the series chosen at the sermon election contest, next Sunday evening at 7:30.

"Some Things that Make for Friendship" is the subject for Sunday at 11:00 a. m.

Sunday school: 10:00.

Epworth League: 6:45.

On Sunday, November 2 at 11:00 o'clock will be the promotion of the Cradle Roll babies, Mrs. Bert Hornby Superintendent. If it should be a stormy day, the promotion exercises will be postponed until the next Sunday. The following names are listed for promotion: Charles Edward Jackson, Walter Gaebler 11, Robert Harris Witte, Willie Junior Cary, Jo Ann Schneider, Blanche Gladys Selders, Donald Paul Wylie, Marvin Wayne Baird, LaVerda Marie Schneider, William Leland Prince, Evelyn Helen Baird, Barbara May Rew, Frances Henry Nelson, Donald Melvin Wadgers. Parents are urged to make this an occasion.

The Ladies Aid supper given last Wednesday was a great success.

Essential to a healthy and growing church is a well attended Sunday evening service. It is therefore the aim of the pastor to make the evening service interesting, helpful, and popular. Keep the following dates and subjects in mind:

Nov. 2, "When is Christ Coming Again?"
Nov. 9, "The Kind of a Girl a Man Should Marry."
Nov. 16, "Gossip."
Nov. 23, "Is the World Growing Better?"
Nov. 30, "Sleeping in Church."
Dec. 7, "How to Get Along with Others."

Meet me and your friends at the Methodist church next Sunday.

Took Soda For Stomach For 20 Years

"For 20 years I took soda for indigestion and stomach gas. Then I tried Adlerika. One bottle brought complete relief."—Jno. B. Hardy.

Adlerika relieves GAS and sour stomach in TEN minutes! Acts on BOTH upper and lower bowel, removing poisons you never knew were there. Don't fool with medicine which cleans only PART of the bowels, but let Adlerika give stomach and bowels a REAL cleaning and see how good you feel! Wakefield by Long's Drug Store; Felber's Pharmacy. A1

We know what's the matter with business: The economic experts have had it turning corners so long it's dizzy.—Thomaston (Ga.) Times.

"The future of cotton is uncertain." How true. It never knows whether it will be silk stepins or a wool overcoat. Easton Express.

COLSON'S
CAREFUL
LAUNDRY
"Not Just Another Laundry"

THE hardy automobilist is never bothered by winter weather. His car equipped with winter driving aids, he rolls serenely along his snowy way, untroubled by sub-zero blasts. We have laid in a complete supply of every device required to make winter driving safe and pleasurable. Have you bought yours yet?

Ford

McCarraugh-Briggs Motor Co.
Ford Headquarters
PHONE 9 WAYNE, NEB.

K. W. Y., Per ton $8.50
"Keep You Warm." A good grade of Illinois Lump. The Best we can buy for the money.

Zeigler, Per ton $11.00
Sold by this ward for 25 years. The best of Illinois Lump Coal. A repeater.

Bonafide Semi-Anthracite, ton $13.00
We have a new car of this coal on the way. It is the premium SEMI Anthracite of the Arkansas field.

Kentucky Bell Egg, per ton $13.50
Without doubt the hottest coal ever sold in Wayne. Not enough ashes in a ton to bank the fire.

Blue Star Lump Per ton $14.50
Freom the deep mine fields of West Virginia. Some dealers call it an Anthracite but we say it's just a mighty good hot coal.

Pinnacle Nut Per ton $14.00
The premium coal for the range. The pride of Colorado.

Pinnacle Lump Per ton $15.00
The cream of all Colorado coals. Always reliable — free burning — no clinkers and little ash. Clean to handle.

Diamond, Per ton $16.00
This is the real Arkansas Anthracite. No soot — no dirt — no smoke. Makes an intense heat. Holds fire 72 hours.

Petroleum Coke, Per ton $16.00
From the Casper, Wyoming, Oil Fields, which produce the heaviest coke of any oil field. Makes a clean, hot fire. Easy to care for—no soot—no ash.

Pennsylvania Anthracite, ton $20.00
The Old Reliable but better prepared. No slate—hold fire—no smoke. Base burner or furnace size.

Colorado Hard Coal, per ton $20.00
Clean—no ash—no smoke—no soot. Many of our old customers could not keep house without it.

Theobald Lumber Co., Inc.
PHONE 148 WAYNE, NEBRASKA

Carroll Department of The Wayne Herald

Dorothy Huse Nyberg of The Herald staff, is editor of this department. She will visit Carroll every Monday. Any news contributions to these columns will be gladly received by her. She is also authorized to receive new or renewal subscriptions.

Vote for Frank Korff for Clerk of the District Court. o30d1

Mrs. Robert Eddie spent Saturday night at Arthur Lage's.

Mr. and Mrs. Wayne Evans and Doris were in Wayne Friday.

Mr. and Mrs. R. E. Jones and son were in Wayne Saturday.

Thomas Jones was a Sunday guest in the C. H. Morris home.

Gus Paulsen shipped a car of cattle to Sioux City last week.

O. S. Roberts and Carl Clasen were here from Wayne Monday.

Mr. and Mrs. L. W. Street and Hazel were in Wayne Saturday.

Mr. and Mrs. Seth Maricle were in Sioux City Tuesday last week.

The school board met Monday evening last week and allowed bills.

Everett Rees was a Sunday dinner guest in the W. H. Morris home.

Miss Margaret Stamm spent the week-end with their folks at Hoskins.

Mr. and Mrs. Dave Sylvanus spent Sunday evening at Frank Parker's.

Mr. and Mrs. John Davis were in Pender Tuesday last week on business.

Mr. and Mrs. Arthur Lage were Sunday guests in the Robert Eddie home.

Miss Viola Thomas visited Miss Doris Ziemer at Hoskins over the week-end.

H. Walkow of Yankton, was a Sunday dinner guest in the W. H. Rees home.

Mrs. Bonnie Morris is caring for the new son at the David Rees home.

A son, weighing 11 pounds, was born October 22 to Mr. and Mrs. David Rees.

Mrs. R. C. Andersen of Bancroft spent the week-end in the Lot Morris home.

Mr. and Mrs. J. A. Haines and Edwin spent Sunday afternoon at Ed. Denesia's.

Rev. and Mrs. R. L. Williams were Saturday guests in the Evan Hamer home.

Mr. and Mrs. Calvin Hurlbert were Sunday dinner guests at Elroy Pierson's.

Marvin Francis of Lexington spent Sunday here in the D. E. Francis home.

Curtis Munden of Lamoni, Iowa, came Friday to pick corn at Frank Hamm's.

The new bridge on the west highway to Winside is being completed this week.

Mr. and Mrs. James Stephens, jr., were Sunday guests of the former's parents.

Mr. and Mrs. E. A. Morris and family were Norfolk visitors last week Wednesday.

Mr. and Mrs. Don Shearer were Thursday dinner guests in the Gus Bodenstedt home.

Mr. and Mrs. Olaf Swanson and family were Sunday dinner guests at Oscar Swanson's.

Mr. and Mrs. John Cox moved this week to Kansas, the latter's parents living there.

Mr. and Mrs. Charles Mills spent Sunday in the H. E. Harmer home at Neligh.

Miss Mabel Landanger of Randolph, spent the week-end in the Herbert Robson home.

Mr. and Mrs. Will Roe of Wayne, were Sunday visitors in the A. J. Lynch home.

Mrs. S. S. Gibson and sons of Randolph, spent the week-end in the H. C. Bartels home.

Mrs. Sarah Honey of Woodlake, came last week to visit in the H. H. Honey home.

Elroy Pierson and family were Sunday evening guests at the William Swanson home.

Nels Nelson of Wayne, is spending this week in the L. K. Christensen home here.

Mr. and Mrs. Pete Christensen spent Sunday with the latter's parents at Meadow Grove.

D. E. Francis who came home last week from an Omaha hospital, is improving steadily.

Mr. and Mrs. Glen Garwood of Walthill, spent Sunday here in the Clarence Woods home.

William Swanson and family were Sunday dinner guests in the Ollie Smith home at Winside.

Mr. and Mrs. W. C. Wrobel were Sunday guests in the Herman Jaeger home near Wayne.

Mr. and Mrs. Harry Griffith and family were Sunday dinner guests in the John Davis home.

Mr. and Mrs. Arthur Lage and family and Miss Florence Frink were Wayne visitors Saturday.

Mr. and Mrs. Jens Christensen and children and Miss Dora Christensen spent Sunday in Norfolk.

Roy Bell of Ethel, Mo., arrived Saturday to stay at the Herbert Nelson place during corn picking.

Mr. and Mrs. Victor Johnson and family were Sunday dinner guests in the John Nelson home.

Mrs. E. P. Owens, Miss Mabel Owens and Mr. and Mrs. Robert Owens were in Sioux City Saturday.

W. M. Mills returned Saturday from Laurel where he spent a week with his mother, Mrs. J. M. Mills.

Mr. and Mrs. Ivor Morris and Evelyn were Sunday dinner guests in the John R. Morris home.

Mrs. T. A. Hennessy came home Sunday from Wayne hospital after recovering from an operation.

Mr. and Mrs. Jess Jenkins and family of Norfolk, were Sunday dinner guests in the Frank Hamm home.

Miss Catherine Peters, Miss Beatrice Tift and Charles Honey were in Norfolk Wednesday last week.

Mr. Humphrey, Mr. Smith and Mrs. Chasford of Omaha, were Sunday guests in the Levi Roberts home.

George Holekamp, paper salesman, spent the week-end with his family.

Miss Amy Hamm and Chris Jorgensen were Sunday guests in the Arthur Brummond home at Osmond.

Mr. and Mrs. Ed. Schellenberg and family of Hoskins, visited on Friday evening in the Ed. Schrader home.

Mr. and Mrs. Clifford Gildersleeve and Lowell Gildersleeve were Sunday guests at Herbert Robson's.

Mrs. C. D. Mack and Buddy and F. G. Mack, of Norfolk, spent Thursday and Friday in the N. A. Warth home.

Mr. and Mrs. Harold Harmer and Bonnie Lee and Buddy spent Thursday at the Hubert Harmer home at Neligh.

Mr. and Mrs. John White of Sioux City, came Saturday to spend Sunday with the former's sister, Mrs. A. L. Evans.

Mrs. A. C. Wooden of Hatfield, Mo., who had been visiting in the John Hamm and George Johnson homes at Winside, is spending this week with her daughter, Mrs. Frank Hamm.

Mrs. Howard L. Jones and son visited in the William Ruhlow home at Hoskins over the week-end. The women are sisters.

Mr. and Mrs. W. C. Everett drove to Omaha Sunday to bring here for a visit the former's mother, Mrs. Mattie Everett.

Mr. and Mrs. Henry Henrickson and Mr. and Mrs. Alva Beaudette and baby of Magnet, spent Sunday in the Floyd Andrews home here.

Mr. and Mrs. Evan Hamer and Dorothy and Mr. and Mrs. Dave Thomas and family were Sunday dinner guests of the Mark Swiharts.

Mrs. Ellis Jones of Sioux City, and Mrs. Dave Davis of New Cambria, Mo., were Saturday supper guests in the Robert Pritchard home.

V. G. Williams moved Tuesday to the G. W. Kingston estate residence. Mr. and Mrs. A. S. Hirsch moved to the house the Williams family left.

Mr. and Mrs. Otto Black and daughters were Sunday dinner guests in the L. W. Street home. Mr. and Mrs. Walter Street spent the afternoon there.

Mr. and Mrs. Richard Pinkham and daughter of Wayne, and Mr. and Mrs. Gwilym Jones and family were Sunday guests in the Lloyd Morris home.

Sam Jones of McPherson, Kan., Mr. and Mrs. W. E. Jones and Mrs. Howell Rees called Sunday afternoon in the David Rees and John R. Morris homes.

Mr. and Mrs. Fred Klopping and daughter and Linn Williams of Omaha, visited from Wednesday until Friday last week here in the Frank Klopping home.

Mr. and Mrs. Norman Steen and family and Charles Colter of Storm Lake, Iowa, visited from Saturday until Sunday here in the Frank Klopping home.

Mr. and Mrs. George Staben went to Omaha Saturday to bring home Monday the latter's mother, Mrs. Hans Brogren, who had received treatments for her face.

Mr. and Mrs. George Logan and children, Patty and Billy, came Saturday from Beatrice to spend a few days in the Mrs. A. L. Evans and Dr. W. C. Logan homes.

Mr. and Mrs. Adolph Ake and Mr. and Mrs. Paul Logan and children of Beatrice, returned home Saturday after spending a few days in the Dr. W. C. Logan home.

Frank Shipley underwent an operation Monday last week in a Norfolk hospital. He is improving. Mrs. Shipley and Mr. and Mrs. Frank Lorenz visited him Friday.

Mrs. John H. Owens, Mrs. Martin Madsen and Mrs. L. E. Jenkins planned to attend O. E. S. kensington at the home of Mrs. C. R. Davis in Randolph last Tuesday.

Mrs. Cramer and daughter, Mrs. Wilson, and the latter's son of Sioux City, spent Saturday at the C. H. Morris home. They came to see the Oxford Down sheep at the Morris place.

Mrs. Lowell Vogel came from Norfolk Tuesday to visit her sister, Mrs. W. C. Logan. She left today and was accompanied by Patsy Ruth Vogel who was here several days.

John Gering of Wymore, and Mr. and Mrs. George Logan and children of Beatrice, left Tuesday after spending the week-end in the Mrs. A. L. Evans and Dr. W. C. Logan homes.

Frank Klopping was in Wayne Friday.

Nels Johnson and son were in Wayne Thursday.

Mrs. Mary James and Mrs. J. V. Zimmer were Wayne visitors last Thursday.

Dave Theophilus of Randolph, and V. G. Williams were in Wayne last Thursday.

Mr. and Mrs. A. H. Parry of Worthington, Minn., visitors here last week, spent Friday in Wayne.

Mr. and Mrs. Arthur Parry left Saturday for their home in Worthington, Minn., after spending a couple weeks here with the latter's mother, Mrs. Sarah Williams, and other relatives.

Mrs. Ellis Jones of Sioux City, and her cousin, Mrs. Dave Davis of New Cambria, Mo., came Friday to visit the former's son, Howard L. Jones, and other relatives for several days.

Mr. and Mrs. Adolph Otte and son of Madison, and Mr. and Mrs. Joy Stevens of Norfolk, were Sunday dinner guests in the John Otte home and supper guests in the George Otte home.

Mr. and Mrs. Rudolph Rumbor of Omaha, Mr. and Mrs. Arthur Hirschman of Coleridge, and Mr. and Mrs. A. Henegar and son of Wayne, were Sunday guests in the Emrys Morris home.

Mrs. W. E. Jones, Merritt Jones and Mrs. H. C. Bartels returned Wednesday last week from Forest City, Iowa, where they attended the funeral of Mrs. Mary Evans, aunt of the first named.

Mr. and Mrs. Herman Brockman and son were Sunday dinner guests in the Emil Otte home. Mr. and Mrs. Julius Hinnerichs and two daughters of Concord, spent the afternoon there.

Mrs. Fred Schrader who has been visiting her daughter, Mrs. Charles Warnke, in Carroll, Iowa, fell last week and cracked a bone in her right limb and bruised her left leg. She is improving.

Mr. and Mrs. Adolph Ake and Mr. and Mrs. Paul Logan and children of Beatrice, Dr. and Mrs. W. C. Logan and Mr. and Mrs. Harry Evans were Friday dinner guests of Mrs. A. L. Evans.

G. W. Yaryan and wife moved to Carroll this week from Norfolk and they will make their home here. Mr. Yaryan to be buyer for the Swift Produce company. M. E. Tone, former buyer, moved with his family to Akron, Iowa.

Mr. and Mrs. H. J. Druliner of Omaha, Mr. and Mrs. Clyde Perrin and family of Randolph, Mr. and Mrs. T. R. Nelson and family of Hoskins, and the Wallace Cadwallader family were Sunday dinner guests of Mr. and Mrs. Jens Andersen.

S. M. Jones of McPherson, Kan., left Monday after spending several days in the W. E. Jones home. Miss Virginia Jones, whom Mrs. W. E. Jones and Miss Doris had brought home Friday, returned Monday morning to Stanton with her uncle.

John Fitzsimmons of Humboldt, Iowa, came the last of the week to spend a few days with relatives and to take home this Thursday his family who had visited relatives a few weeks. The Fitzsimmons family was entertained Sunday in the A. J. Lynch home.

Ed. Michaels and three friends from Omaha, Mr. and Mrs. Gus Kruse of Fort Calhoun, and Mr. and Mrs. William Michaels and family of Florence, visited from Friday until Monday in the Walter Lage, Henry Lage, Arthur Lage and Alex Eddie homes here.

Mr. and Mrs. Sam Hall, Miss Florence and John Hall of Kennard, came Saturday to spend the week-end in the George Owens home. Mr. and Mrs. Bert Benton of Omaha, came Saturday. Mr. and Mrs. William Burgess of Omaha, came Friday, and Mr. and Mrs. Jay Munn of Omaha, came Sunday to spend the week-end at Owens'.

Social.

Mrs. Frank Loberg entertains the Catholic Aid this Thursday.

I. O. O. F. Has Meeting.

The I. O. O. F. lodge met Thursday evening at the hall, and Charles Mills gave an interesting report of the grand lodge held at Fremont last week.

Rebekahs In Session.

Rebekahs met Tuesday evening this week for a business session, followed by a Hallowe'en party. Cards were diversion. Luncheon was served by Mrs. Charles Mills and Mrs. N. A. Warth.

Entertain For Teachers.

Dr. and Mrs. W. C. Logan and Mr. and Mrs. Edward Huwaldt entertained teachers of the city school Monday evening at pheasant dinner in the Dr. Logan home. Cards were diversion for the evening.

W. C. T. U. Is Postponed.

The W. C. T. U. meeting planned for last Friday was postponed until this Thursday when the meeting will be at the Baptist church at 1:30. Mrs. Robert Gemmell and Mrs. Dowe Love entertain. Mrs. Ivor Morris is leader.

Bridge Club Party.

The first evening party for the Bridge club members and their husbands was held Friday at the George Holekamp home with Mrs. H. L. Bredemeyer, Mrs. Will Evans, Mrs. H. H. Honey and Mrs. Holekamp as hostesses. Miss Hilda Holkamp and John Laurie were guests. Bridge was diversion and prizes were received by Mrs. Levi Roberts, Mrs. N. A. Warth, Will Evans and George Holekamp. Luncheon was served.

To Give Address At Masonic Group

Edward Huwaldt speaks on the George Washington memorial at the Masonic school of instruction in St. Edward this Friday evening. Mr. Huwaldt is state chairman of the memorial fund.

Brother Of Carroll Man Is Married

Mr. John A. Linn of Marion, Kan., brother of George Linn of Carroll, and Miss Ida Pagenkopf, daughter of Mr. and Mrs. L. R. Pagenkopf of Lincolnville, Kan., were married October 21. They will live at Marion.

Two Cattle Killed When Truck Turns

When George Marten was hauling cattle here from Norfolk Friday evening for Fred Wilcox, his truck turned over near the A. J. Lynch place two miles southeast of Carroll and two of the animals were killed. No other damage resulted.

Pheasant Hunting Is Popular Sport

Pheasant hunting has been popular sport among many of the vicinity since the season opened last Thursday. Birds being taken from the county must be tagged. There were 104 taken from this vicinity up to Monday morning, according to the record at the Carroll State bank. Thirty of the number were taken Sunday.

Picking Steadily Advances Nearby

Corn picking has been going ahead steadily in this vicinity since the first of last week and the yield is averaging about 30 bushels. Better fields are making 40 bushels.

A number of corn picking machines are in use this season. Paul Brocker and Alphonse Wurdinger have a new machine together. J. M. Petersen and Frank Hicks have new pickers also.

Girls Organized For Scout Work

Thirtythree girls of Carroll were organized last week Wednesday into a girl scout troop which will meet twice a month. Miss Marie Aftreith of New York, national director, assisted in organizing, and several Randolph women were visitors. Miss Leila Adams is captain and Mrs. Edward Huwaldt, Miss Marjorie Linn and Miss Marion Stephens are lieutenants. Thelma Murrill and Mylet Holekamp were leaders of the high school patrols and Jean Williams of the grade patrol.

Hallowe'en Hunt Planned Friday

The Methodist Aid sponsors a community Hallowe'en hunt here this Friday evening. Groups will hide in the residence section of town and go afterward to the church basement for luncheon. Captains have been appointed as follows: Methodist church, Mrs. W. E. Jones and Mrs. Charles Mills; Congregational church, Mrs. Ivor Morris; Catholic church, Miss Marie Stanton; Baptist church, Mrs. Charles Whitney; young people, Miss Marion Stephens and John Francis; Royal Neighbors, Mrs. D. J. Davis; Merry Makers and friends, Mrs. Roy Klopping and Mrs. Merle Roe; seniors, Irene Whitney and Griffith Williams; juniors, Esther Mae Klopping and Blaine Gettman; sophomores, Bernice Honey and Nolan Christensen; and freshmen, Catherine Huwaldt and Roger Morris.

Teachers To Attend Meeting This Week

School will be dismissed this Thursday and Friday in order that instructors may attend the meeting of the state association at Norfolk those days.

Mylet Holekamp played the assembly march last week.

High school classes participate in the Community Hallowe'en hunt this Friday.

Boys interested in basketball met with Coach Decker Tuesday evening last week and 16 reported. A schedule will be arranged soon. Mr. Decker plans to organize boys of the grammar grades for basketball this season also.

The glee club, directed by Miss Leila Adams, had a Hallowe'en party last Friday at the school. Each invited a guest and 84 were present. Games and a ghost stunt by six girls were entertainment. Favors of caps and candy witches were given, and fortunes were found in apples. Irene Sahs received prize in the cap contest. Luncheon was served.

The girls' glee club practiced Monday and the leads in the operetta, which will be given soon, practiced Tuesday.

St. Paul Lutheran Church.
(Rev. H. F. Krohn, Pastor)

Services in the German language at 10 a. m. Sunday school during the services.

Baptist Church.
(Rev. P. W. Sawtell, Pastor)

Preaching at 11 a. m.
Sunday school at 10 a. m.

The Ladies' Aid met last week Wednesday at the church and pot luck luncheon was served. The women met this week at the church parlors for work.

Congregational Church.

Regular services Sunday morning.

Intermediate Christian Endeavor Sunday afternoon at 2:30.

No evening services.

The Aid meets next Wednesday at the church parlors and pot luck luncheon will be served.

Methodist Church.
(Rev. David Simpson, Pastor)

Sunday school, 10 a. m. Classes for all ages.

Worship service at 11 and 7:30. Worthwhile messages at every service. We appeal to the people who have no church home to worship with us.

Ladies' Aid met Wednesday afternoon.

The boys' club meets Wednesday after school.

The Epworth League will be organized next Sunday at 7:30.

Yes, we like Carroll. Here less than a month we have met so many very fine people that we know we are going to enjoy living here.

Election time is near. Select candidates on the basis of their moral fitness and loyalty to the constitution. But be sure to vote.

Presbyterian Church.
(Rev. R. L. Williams, Pastor)

Sunday at 1 p. m. preaching in the English language. Sunday school to follow.

Senior and junior C. E. at 7 p. m. Senior topic is "Why Support the Eighteenth Amendment" and Byron Jones is leader. The juniors have a review.

The Men's fellowship club meets next Monday at the church. E. O. Davis, Edwin Jones, Wayne Williams and Rev. R. L. Williams entertain. The men are arranging for the father and son banquet November 18.

The Westminster Guild met Friday evening with Miss Florence and Miss Vivian Jenkins, Miss Cecil Thomas and Mrs. Marietta Morris assisting. Forty members and three guests were present. Miss Vivian Jenkins led the lesson on Japan, and Mrs. Evan Hamer lead the scripture lesson. An interesting paper on "The Tokio Station" was given by Mrs. Evan Jones, jr., and a playlet, "The Broken Promise," was presented by Mrs. Marietta Morris, Miss Cecil Thomas and Miss Cora and Miss Etta Jenkins. Plans were made for the Hallowe'en party this Friday at the manse, the women planning to entertain the men's fellowship club at that time. The committee served luncheon. Mrs. Lawrence E. Jenkins, Mrs. Evan Jones, jr., Mrs. John R. Jones and Miss Esther Jenkins entertain the society the last Friday in November.

The Aid society does not meet during corn picking.

Whatever this mercurial people gets in place of Prohibition in the improbable event it gets anything—is practically certain to be something it doesn't want.—Weston Leader.

COLSON'S
CAREFUL
LAUNDRY
"Consultant In Improved Methods"

Teeth Extracted
PAINLESS
50c
All prices for dental work far below ordinary.
DR. D. R. EHLERS
Carroll, Neb. o9tf

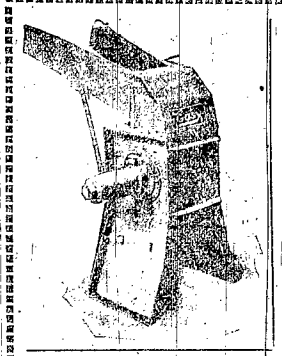

The New BIG Size EASY Swing
Hammer Grinder

The New Easy roughage cutting knives make easier and faster grinding of stalks.

The EASY Hammer Mill is now equipped with detachable cutters, which chop the stalks and hay quickly and with little power. The hammers then smash the grain completely and shred the stalks, thus making a perfect feed. There is no grain undigested, when ground with an EASY.

Hammer Type Grinders

The latest type of grinder is entirely different from any of these mills. It operates and grinds solely by hitting the feeds "in the air." There is no rubbing or cutting. Just as Babe Ruth would smash an apple into atoms, by hitting it on the fly with his mighty bat, so the hammers in such a mill, revolving at a terrific speed, hit the feed "on the fly," and completely smash it into atoms. In such a mill, there is no rubbing, no friction, no closely held plates to wear out, burn up, or break and no knives to dull or be ruined. Instead of merely rubbing the feed, it is smashed, battered and torn into as fine particles as desired.

See Us for Complete Information

H. H. HACHMEIER
Phone 62 Wayne, Neb.

131 Acres **Ideal Stock Farm** 131 Acres
AT
AUCTION
on
Monday, Nov. 10, 1930
2 P. M. at Premises, 1-4 Mile East of Thurston

131 ACRE THURSTON COUNTY FARM

Ideal feeding farm or dairy farm being only 1-4 mile from town. Has about 30 acres of choice bottom ground pasture with running water in it. 20 acres in alfalfa, balance in corn. This farm lays all level with the exception of the 20 acres in Alfalfa, which slopes on to a hill. Soil is the very best, all good black loam and produces the best of crops. Land never overflows.

Improvements
Large 7-room house with bath and toilet and full basement. Has waterworks system. Barn for 8 horses. Good garage and other buildings. Good brick and cement cave. Well and fine grove.

Taxes Are Very Reasonable
Thurston is a good trading town, has several elevators and is a good little town and it is only 5 miles to county seat town of Pender from farm.

Schools
TOWN SCHOOL—Only 1-4 mile to Thurston school.

Legal Description
West one half of the South East one quarter and the South East one quarter of the South East one quarter and that part of the North East one quarter of the South West one quarter which lays east of the railroad track, all in Section 35, Twp. 26, Range 6 in Thurston county, Nebraska.

Farm Sells To the Highest Bidder
Regardless of Price

TERMS: 15 per cent cash on day of sale, balance March 1st, 1931, when possession will be given. There is a mortgage of $11,300.00 on the farm now which purchaser may assume.

For Further Particulars Write or see
VOGT & ZICHT, Auctioneers
Our Usual Courtesy to Realtors

CONCORD

Miss LaVerne Keettel of the Herald staff, is editor of this department. Any news contributions to these columns from town or country will be gladly received by her.

Vote for Frank Norff for Clerk of the District Court. 630tf

Mrs. Inez Johnson and son, Paul, motored to Wayne Saturday evening.

Walter Meyer was a Sunday evening guest at the James Hank home.

Clifford Fredrickson and Carl Samuelson spent the week-end in Wahoo.

Carl Luth went to Lincoln on Thursday of last week, returning Saturday.

Mrs. Inez Johnson motored to Wakefield Monday afternoon to make a few calls.

O. Thompson went to Bassett last week Saturday, returning with a truck load of cattle.

Henry Erwin went to Sioux City Thursday of last week and Monday of this week on business.

Mrs. Harry Anderson of Wakefield was a dinner guest Monday at the home of Mrs. Gus Carlson.

Mr. and Mrs. David Holstrom of Marmarthe, were guests Sunday of Mr. and Mrs. John Bergerson.

Mr. and Mrs. Earl Swanson were dinner guests last week on Tuesday at the David Johnsons.

Mr. and Mrs. G. C. Nimrod and son and Mrs. R. H. Strange were in Wayne last week Wednesday.

Sunday dinner guests of Mr. and Mrs. Charles Sherman were Mr. and Mrs. Frank Lasle and family.

Mr. and Mrs. Fred L. Strange and daughter, Ruth, spent the week-end with the G. C. Nimrods.

Mr. and Mrs. David Paul and children were entertained at dinner Sunday in the John McDrath home.

Miss Verlie Tuttle entertained Sunday Lyle Cleveland of Sioux City, Leo Carvin and Vivian Nelson.

Mr. and Mrs. H. J. Knox and son, Jimmy, and daughter, Miriam were Sunday guests of the C. E. Ries.

Corn being picked in this community produces an average run of from 25 to 40 bushels per acre.

Oscar Larson of Omaha and C. J. Cope were guests at dinner on Sunday at the Ames Anderson home.

Nels Tenson of Dallas, S. D., came Wednesday afternoon of last week to visit in the S. L. Goldberg home.

Mr. and Mrs. Ed Spencer and children of Winnebago, were Sunday visitors in the Louis Kirchner home.

Mr. and Mrs. Ernest Peterson and family were Sunday evening visitors in the Roy E. Johnson home.

Mrs. C. H. Tuttle, Miss Verlie Tuttle and Miss Etta Strange were Monday evening visitors in Wayne.

Mr. and Mrs. Frank Anderson and two sons of Loomis spent one day last week with Rev. and Mrs. Alf. Stone.

Mrs. Gus Carlson and Mrs. I. Johnson visited Thursday afternoon of last week at the Lutheran parsonage.

Mrs. C. T. Carlson, Miss Theodora and Miss Judith Carlson, and Phillip were in Wayne Saturday afternoon.

Miss Dagny Simonson of Council Bluffs, and Miss Ruth Pearson spent the week-end with Mrs. Ivar Anderson.

Mr. and Mrs. Fred Anderson of Omaha and Mr. and Mrs. Eric Nelson were Sunday guests in the Olaf Nelson home.

Mr. and Mrs. Edd Carlson and family of Wakefield were Sunday afternoon visitors in the Axel Fredrickson home.

Miss Esther Goldberg, who teaches in the schools at Mead, came to spend the week-end with the S. L. Goldbergs.

Mr. and Mrs. Julius Kirchner and Emil Kraemer called at the Alfred Linke home last week Wednesday evening.

Mrs. Harry Pritchard of Laurel, and her niece, Miss Velma Davidson, spent Saturday evening with the Charles Shermans.

Mr. and Mrs. Martin Rodell, Henry and Carl Bergerson were Sunday afternoon callers at the John Bergerson home.

Miss Ruth Pearson and Miss Lenora Ramsey of Wayne were Thursday evening dinner guests at the Ivar Anderson home.

Mr. and Mrs. Gus Carlson and Miss Helen Carlson were callers Sunday afternoon in the Gilbert Lindgren home near Dixon.

Sunday afternoon callers in the Gus Kramer home were Mr. and Mrs. Charles Schutz of Wakefield. Ralph Horn was also an afternoon caller.

Thursday evening callers in the Henry Erwin home were Mr. and Mrs. Orien Arnold, Beatrice and Edward Luth, Clifford and Donald Jewell.

Rev. C. T. Carlson left Monday morning for Hamill, S. D., where the Wakefield district of the Nebraska conference is holding its meeting.

Mr. and Mrs. Earl Hancock and family and Mr. and Mrs. Harry Cook of Dixon went to Sioux City Sunday to attend a Christian Science lecture.

Mr. and Mrs. Fred Anderson of Omaha were Sunday afternoon guests of the Olaf Nelsons. Mr. and Mrs. Eric Nelson called there during the afternoon.

Guests Sunday in the S. L. Gold-

(Continued On Page Six)

County Board.

Wayne, Neb., Oct. 21, 1930.

Board met as per adjournment. All members present.

Minutes of meeting held October 7, 1930, read and approved.

On motion the following sixty names are submitted, to be certified to the clerk of the district court from which to draw the jury for the November, 1930, term of the district ocurt in and for Wayne county.

Strahan Precinct:
C. H. Jeffrey, Harry G. Kay, L. P. Keeney, O. E. Mendenhall.
Hunter Precinct:
John Geewe, Elmer Harrison, Elmer Haglund, Ray Robinson.
Logan Precinct:
C. A. Kinney, A. J. Munson.
Leslie Precinct:
Henry Korth, Wm. McQuistan.
Wayne First Ward:
Herman Milcher, S. A. Hemple, Walter H. Lerner.
Wayne Second Ward:
Detlef Bahde, Henry Frevert, W. A. Hiscox, W. A. Meyers.
Wayne Third Ward:
Art Ahern, Fred Bartels, June Conger, Geo. Fortner.
Plum Creek Precinct:
E. A. Chichester, Phil Damme, Dan Leuck, Alfred Baier.
Deer Creek Precinct:
John Laurie, H. C. Paulsen, Henry Lage, H. L. Harmer, Luther Street.
Garfield Precinct:
Chris Maas, Luther Anderson, Alfred Sweigard.
Sherman Precinct:
Martin Anderson, Bert Laurence, David Jenkins.
Wilbur Precinct:
Frank Klopping, Wm. Biedke, jr., Chas. Thun.
Chapin Precinct:
Herman Brockman, Wm. Swanson, Anton Petersen, Henry Petersen.
Hoskins Precinct:
Harry Buss, Wm. Voss, Herman Buss, Chas. Ohlund.
Hancock Precinct:
Henry Asmus, Frank Pronzynski, Herbert Klug, Wm. Krueger.
Winside Precinct:
Art Auker, Perry Brodd, Wm. P. Gabler, Fred Koll.
Brenna Precinct:
Louis G. Koch, John Weible, Andrew Granquist.

Report of Bertha Berres, County Clerk, showing amount of fees earned by her for the quarter ending June 30, 1930, amounting to the sum of $544.40, and the payment of the same into the treasury as shown by county treasurer's receipt attached, was examined and on motion duly approved, and board finds that she earned fees as follows:

58 deeds	$ 62.35
40 mortgages	57.40
43 releases	42.50
406 chattel mortgages	81.20
77 certificates	20.55
226 contracts	57.75
7 affidavits	6.60
42 reports	30.30
10 will and probates	37.75
1 Lis Pendens	.50
9 assignments	9.80
17 farm leases	4.25
1 mechanic's lien	3.50
2 bills of sale	.50
1 notarial commission	2.00
13 extensions of mortgages	17.45
2 assignments of chattel mortgages	.50
3 decrees	4.00
379 claims acknowledged	94.75
8 bonds recorded	8.00
1 agreement	.25
3 cancellation of mortgages	1.50
1 physician's license	1.00
	$544.40

Report of Bertha Berres, County Clerk, showing amount of fees earned by her for the quarter ending September 30, 1930, amounting to the sum of $575.60, and the payment of the same into the treasury as shown by county treasurer's receipt attached, was examined and on motion duly approved, and board finds that she earned fees as follows:

37 deeds	$ 41.45
35 mortgages	50.70
35 releases	34.45
394 chattel mortgages	78.80
93 certificates	28.40
111 contracts	29.00
4 affidavits	3.70
18 reports	16.60
10 will and probates	44.75
3 Lis Pendens	3.25
5 assignments	4.95
12 farm leases	4.25
4 mechanic's liens	12.25
7 bills of sale	1.75
1 notarial commission	2.00
2 extensions of mortgages	2.70
1 release of chattel mortgage	.50
70 bonds indexed	7.00
70 bonds, registered	17.50
2 leases	.50
1 assignment of interest	1.00
2 transcripts	5.50
1 release of mechanic's lien	.25
3 assignments of chattel mortgages	.75
687 claims acknowledged	171.75
1 taking acknowledgment	.25
3 recording bonds	3.00
1 partial assignment	1.15
1 assumption of mortgage	7.00
1 assumption of chattel mortgage	.20
1 estray notice	.25
	$575.60

Warrant No. 903 drawn on general road fund commissioner district No. 1, on Oct. 7, 1930, for $102 to Fred Victor, is examined and on motion ordered cancelled.

The following claims are on motion audited and allowed and warrants ordered drawn on the respective funds as herein shown. Warrants to be available and ready for delivery on Nov. 1, 1930.

General Fund:	
Hammond & Stephens, supplies for Co. Supt.	$ 1.62
Milburn & Scott, supplies for Co. Supt.	12.98
American Disinfecting Co., supplies for janitor	3.00
Burroughs Adding Machine Co., maintenance service on Co. Treasurer's and county clerk's machine	15.50
Marathon Oil Co., gasoline	.61
S. H. Brauer, M. D., professional services for Harold Longnecker	90.00
L. E. Panabaker, salary as janitor for October	80.00
L. E. Panabaker, cash advanced for supplies	8.00
J. J. Steele, salary as Co. Treas., for October	166.67
Leona Bahde, salary as Asst. to Co. Treas. for October	95.00
Irene Hemple, salary as Asst. to Co. Treas. for Oct.	80.00
Smith-Hovelson Lbr. Co., coal for poor and posts	65.40
L. W. Ellis, salary as clerk of district court for October	166.66
Aletha Johnson, salary as Asst. to Co. Judge for October	85.00
Pearl E. Sewell, salary as Co. Supt. for October	166.67
Pearl E. Sewell, postage for October	9.27
Bertha Berres, Co. Clk., postage for Sept.	10.10
Bertha Berres, salary as Co. Clerk for October, 1930	166.67
Izora Laughlin, salary as deputy Co. clerk for Oct., 1930	104.17
Grace Steele, salary as Asst. to Co. Clerk for Oct., 1930	100.00
St. Joseph Home for the Aged, board, room and care of Franklin Wright for October	31.00
Anna Jorgensen, allowance for care and support of Albert & Dorthyan Jorgensen for Oct., 1930	20.00
Leonard M. Pickering, allowance for support for October	20.00
K-B Printing Co., election supplies for General election of 1930	221.00
Mrs. Maude Smith, allowance for support for October	30.00
Mrs. Elinor Evans, allowance for support of A. Lorene, Cleora M. and Leona M. Evans for October	30.00
Carroll Oil Co., gasoline	60.10
J. J. Steele, Co. Treas., express advanced	4.88
Mother's Pension Fund:	
Lizzie Longnecker, widow's pension for October	30.00
Daisy Pippitt, mother's pension for Oct.	20.00
General Road Fund:	
Commissioner District No. 1—Erxleben:	
Will E. Meyer, road work	15.00
Marathon Oil Co., gasoline and grease	53.98
Contractor's Supply Co., repairs for grader	43.95
Herbert Frevert, road work	7.50
Alfred Test, road work	3.50
Geo. Buskirk, road work	91.00
Geo. Giese, road work and hauling tubes	13.50
Ernest Frevert, road work	18.80
Cornhusker Const. Co., dragline work	485.00
D-A Lubricant Co. Inc., lubricant	93.94
Otto Test, road work	54.50
Frank Erxleben, overseeing road work	80.00
Herman Assenheimer, operating tractor	36.00
H. B. Ames, operating grader	36.00
Herman Baker, road work	26.25
J. J. Stiele, Co. Treas., express advanced	1.86
Commissioner District No. 2—Rethwisch:	
Nicholas Oil Corporation, gasoline	169.41
Henry Eksman, 6 months' rent for tractor house	30.00
Henry Rethwisch, overseeing road work	50.00
J. J. Steele, Co. Treas., express advanced	1.43
Omaha Road Equipment Co., tractor repairs; claimed $26.70, allowed at	24.70
Commissioner District No. 3—Koch:	
Claussen & Henatsch, drag line work	190.00
Fred Wittler, hardware	34.30
T. A. Hennesy, road work	37.00
Thos. Hennesy, road work	29.00
David Koch, overseeing road work	50.00
T. A. Hennesy, road work	20.00
Automobile or Motor Vehicle Fund:	
Road Dragging District No. 1—Erxleben:	
Henry Greve, road dragging	2.00
Herbert Frevert, road dragging	19.50
Leslie Swinney, operating maintainer and fresno	67.20
Albert Killion, road dragging	3.75
John Brudigan, road dragging	10.00
Ray Robinson, road dragging	20.50
Road Dragging District No. 2—Rethwisch:	
Smith-Hovelson Lbr. Co., coal for poor and posts	133.30
W. F. Bonta, drayage	20.00
John Gettman, road dragging	2.00
Walter Lage, road dragging	6.00
Harold Bonta, hauling gravel and lumber	17.40
J. J. Steele, Co. Treas., freight advanced	34.10
Road Dragging District No. 3—Koch:	
Barton-Warner Company, culverts	129.66
Barton-Warner Company, culverts	248.44
Smith-Hovelson Lbr. C., lumber, posts, sand and cement	14.75
Fred Jochens, road dragging	3.00
Kenneth Ramsey, road dragging	6.00
Wayne Williams, road dragging	13.50
John Gettman, road dragging	3.75
C. F. Paulsen, road dragging	5.25
Hugo Miller, road dragging	9.00
J. J. Steele, Co. Treas., express advanced	2.59
Road District Fund:	
Road District No. 18:	
Geo. Harder, road work	62.50
Road District No. 20:	
Geo. Reuter, jr., road work	7.00
Ray Nickols, road work	32.50
Otto Rosacker, road work	42.00
Chas. J. Lang, road work	77.50
Road District No. 21:	
Clair Jeffrey, road work	26.00
Albert Anderson, road work	11.00
Roy Pierson, road work	15.50
Alex Jeffrey, road work	22.40
Lyle Pierson, road work	15.00
Frank Larsen, road work	15.00
Road District No. 22:	
Charlie Jacobson, road work	20.00
Road District No. 24:	
Alex Eddie, road work	20.00
Eggert Lage, road dragging and road work	55.50
Herbert Bodenstedt, road work	8.00
John Rethwisch, road work	12.00
Road District No. 25:	
Sam Jenkins, road work	6.50
Road District No. 27:	
C. L. Robins, road work	98.50
Road District No. 29:	
Adolph Bruggeman, road work	37.00
Road District No. 30:	
Henry Eksman, running grader	60.00
H. H. Honey, running tractor	60.00
Road District No. 36:	
Wm. Swanson, road work	8.00
Road District No. 37:	
Everett Witte, operating tractor	36.00
Everett Witte, operating and repairing tractor, claimed $63.40 allowed at	53.40
Otto Koch, road work	5.00
Chas. Misfeldt, gasoline and grease	63.25
Leon Hansen, operating grader	52.20
Leon Hansen, operating grader	35.00
Road District No. 39:	
Henry Hoffman, road dragging	3.00
Road District No. 40:	
Frank A. Longe, road work	10.80
Road District No. 41:	
James Milliken, road work	10.00
Road District No. 42:	
Filo Hale, operating grader	17.40
Road District No. 43:	
August Slahn, jr., road work	35.00
Chan Hilton, road work	32.00
Evert Larsen, road work	11.00
John A. Kay, road work	58.80
Dale Lindsay, road work	34.00
Road District No. 46:	
Lester Boyce, road work	15.00
Elmer Felt, road work	25.00
E. R. Evans, road work	25.00
Road District No. 48:	
Marathon Oil Co., gasoline	51.48
Otto Test, road work	14.50
Herman Assenheimer, running tractor	13.80
H. B. Ames, running grader	13.80
Road District No. 51:	
Cornhusker Const. Co., dragline work	100.00
Dan Leuck, road work	54.50
Frank R. Schulz, road work	180.50
Road District No. 52:	
Orville Erxleben, filling in bridge	2.00
Cornhusker Const. Co., dragline work	100.00
Aden Austin, road work	17.50
H. W. Bennett, putting in culvert	4.10
Road District No. 53:	
Elmer Holst, road work	13.75
John Holst, road work	22.25
Paul Baier, road work	40.40
Otto Baier, road work	48.50
Henry Brudigan, road work	7.50
Elmer Bergt, operating tractor	58.80
Filo Hale, operating grader	44.40
Road District No. 56:	
W. B. Werner, road work	51.55
Road District No. 57:	
Elmer Nelson, road work	22.50
Jimmy A. Jensen, road work	29.50
Road District No. 58:	
Daivd H. Lueker, road work	6.50
L. G. Walde, road work	2.50
Road District No. 60:	
Hans C. Carstens, road work	30.00
Road District No. 61:	
Hans C. Carstens, road work	31.50
Road District No. 62:	
Henry Hohneke, road work	48.00
John Amend, road work	48.00
Aug. Voecks, jr., road work	12.60
Road District No. 65:	
Fred Kennedy, road work	5.00
Carl Ericson, road work	12.50
Henry Wendt, road work	10.00
Frank Benedict, road work	10.00
Ray Lowry, road work	40.00

Whereupon board adjourned to November 18, 1930.

Bertha Berres, Clerk.

Possession and Happiness.

Omaha Daily Journal-Stockman: Not only does every second family in these United States possess a radia set, but this country of ours owns half of the radio receivers in the world, according to a Department of Commerce estimate. This announcement brings to mind again President Hoover's recent North Carolina speech, in which he said:

In proportion to our population we have one-fourth more of our children in grade schools than the most advanced other country in Europe, and for every thousand of our young people we have six and one-half times as many in colleges and universities. . . . We have twice the number of homes owned among every thousand people that they have; we consume four times as much electricity, and we have seven times as many automobiles; for each thousand people we have more than four times as many telephones and radio sets; our use of food and clothing is far greater; we have proportionately only one-twentieth as many people in the poorhouse or upon public charity.

Obviously if possession of many things meant happiness, ours should be the happiest nation on earth. Too often, however, the reverse is true, and instead of spending our time enjoying what we do have, we make ourselves and others miserable with our constant wailings for more. Could we but realize how great our advantages are as compared with those of the average old country citizen, it might give us a more cheerful outlook on life.

California scientist says the aborigines were not very expert with the bow and arrow. And the only person still using that weapon, Dan Cupid, doesn't always seem to be so hot as a marksman, either.—Arkansas Gazette.

Poland Chinas

That Satisfy

In checking my sales on Boars for the present season, I find that over seventy per cent have gone to former customers. I still have Good Boars to offer the Practical Pork Producer.

J. M. PETERSEN

Farm 2 Miles Southwest of Carroll

Might as Well Say "BOY SCOUT TRUST"

A newspaper article printed in Omaha Thursday quoting Senator Norris attempts to involve the Nebraska Power Company in politics.

In commenting upon the testimony before the Nye Senatorial Expenditure Investigating Committee that Walter W. Head, Chairman of the Board of Directors of this company gave some of his personal funds to conduct a poll of republican voters in Nebraska, Senator Norris is quoted as saying:

> **"Walter Head was formerly president of the Nebraska Power Company. He is now chairman of the board of directors of that company." Later in the statement Senator Norris is quoted as saying that the Nebraska Power Company "is a part of the power trust."**

Mr. Head is now president of the Foreman-State National Bank of Chicago, is chairman of the board of the Omaha National Bank and has long been active in republican politics in Nebraska.

> **An attempt to involve the Nebraska Power Company in politics because of Mr. Head's political activities might just as reasonably be applied to any other of his many and worthy interests.**

Mr. Head is a director of the International Y. M. C. A., a director of the Chicago and Northwestern Railroad, a director of the New York Life Insurance Company, president of the Boy Scouts of America, a director of several banks and many other institutions, and a farm owner.

> **Instead of singling out the Nebraska Power Company and erroneously claiming that it is part of a "Power Trust," reference might just as reasonably have been made to the "Railroad Trust," or to the "Insurance Trust," or to the "Banking Trust," or even to the "Y. M. C. A. Trust," or to the "Boy Scout Trust," or to the "Farm Trust."**

As a matter of fact, any statement that there is a "Power Trust" in Nebraska, we emphatically deny. There are, in Nebraska alone, many separate and distinct Power Companies with separate and distinct ownership and management.

> **The Nebraska Power Company is not in politics. It has not contributed one cent either for or against the election of Senator Norris. The implication that this company has anything to do with the Senatorial election in Nebraska is without foundation.**

The sole business of the Nebraska Power Company is to sell electricity to its customers at the lowest possible rates and to furnish the best service we know how to furnish. We believe we are doing this to the satisfaction of our customers.

President,
Nebraska Power Company

Concord News

(By LaVerne Keettel)

(Continued From Page Five.)

berg home were Mr. and Mrs. George Magnuson and son, Mr and Mrs. Reuben Goldberg and Mrs. Emil Swanson and son.

Mrs. Thomas Erwin, Mrs. Ernest Peterson and son, Ward, and Mrs. Axel Fredrickson visited Mrs. Gus Paulsen at Carroll last week Thursday afternoon.

Members of a squirrel-hunting party along the river this week included Earl Hughes, Will Wall, Clarence Tuttle, John Garner, Rufus Caauwe, George Vollers.

Monday evening visitors in the Alfred Linke home were Edward Kirchner, Bonnell Meyer, George Aeverman, John Koch, Fred Bose, Fred Keamph and Art Hollman.

Mrs. Alfred Linke and sons, Weldon and Clifford, spent Friday with Mrs. Linke's mother, Mrs. Henry Meyer, jr, who returned Thursday after an illness at a Sioux City hospital.

Mr. and Mrs. Chris Peterson and Mrs. George Anderson called Sunday afternoon at the Roy E. Johnson home. Mr. and Mrs. Allan Hansen and son, Bobby, called there in the afternoon also.

Week-end guests of the Emil Swansons were Mr. and Mrs. Fred Anderson and son, Clarence, who came Saturday and remained over Sunday. Miss Edna Swanson returned to Omaha with them.

Guests Sunday of the Carl Doeschers were Mr. and Mrs. H. A. Doescher and Mrs. Herbert Zepplin of West Point, Mrs. A. W. Purdy of Superior, Wis. Mrs. Purdy, who is a sister of Mr. Doescher, remained for a few days visit this week.

Mr. and Mrs. Louis Kirchner entertained Sunday in their home Mr. and Mrs. Ed Spencer and family of Winnebago, Mr. and Mrs. Julius Kirchner, Mr. and Mrs. Howard Porter of Carroll, Miss Agatha Roeber and Miss Irene Roeber, Walter Meyer and children.

Sunday guests of the Roy Nelsons included the following: Mr. and Mrs. Charles Nelson and son, Arthur, Mr. and Mrs. Thomas Erwin and family, Mr. and Mrs. Clarence Tuttle and daughter, Miss Verlie, Mr. and Mrs. Elmer Nelson and family, Mr. and Mrs. Cloyd Tuttle.

Mr. and Mrs. Fred Johnson visited all day Sunday with the Albert Lehmans. Other guests were Mr. and Mrs. Charles Nelson and family, Mr. and Mrs. Frank Carlson and family, Mr. and Mrs. Bilger Pearson and family, Ed Frederickson and family and Miss Virginia Sahs.

Social

Dorcas Society Meets.

Mrs. Thomas Erwin, assisted by her daughters, Miss Irene and Miss Clarice, entertained the women of the Dorcas society of the Lutheran church last Thursday afternoon.

Honored on Birthday.

Miss Judith Carlson was honored Monday afternoon on her birthday by friends from the community. The women spent the afternoon with Miss Judith. Luncheon was served.

At Pheasant Dinner.

Guests Thursday last week at dinner in the Gus Kraemer home were Mr. and Mrs. William Henkel and son, Billy, Mr. and Mrs. Paul Schilling and Rudolph Kraemer of Norfolk. Pheasant was served.

Thursday Dinner Guests.

Guests at dinner Thursday in the Mrs. Inez Johnson home were Rev. C. T. Carlson and family, Rev. Comstock of Sioux City, Mr. and Mrs. E. Anderson and children and Mrs. Philip Petersen of Wakefield.

Missionary Study Club.

The regular meeting of the Missionary Study club was held last week Saturday in the church parlors. The topic was "From Jerusalem to Jerusalem." Those whose birthdays were in October served luncheon to the members.

Go To Bridge Party.

Mrs. Joseph Smith and Mrs. W. N. Ellis went to Wakefield on Thursday evening to be guests of Mrs. T. J. Quinn who was entertaining that evening at bridge. Mrs. Smith had high score and Mrs. Fred Strange had low score.

Have Dinner Guests.

Mr. and Mrs. Henry Erwin entertained at dinner in their home Sunday Mr. and Mrs. Wayne Jewell and family, Mr. and Mrs. Charles Mau, of Wayne, Mr. and Mrs. Orien Arnold, Guy Evans of Norfolk, Carl Luth, Beatrice and Edward Luth and Mike McCoy of Laurel.

At Peter Nelson Home.

Mr. and Mrs. Peter Nelson entertained in their home Sunday at dinner for the following: Mr. and Mrs. Victor Forsberg, Mr. and Mrs. Emil Erlandson and daughter, Mr and Mrs. Bernard Erickson and son, Mr. and Mrs. Will Larson and daughter, Mrs. Alfred Johnson and son, Arthur, and Emil Nelson.

Has Birthday Party.

Mrs. Matilda Peterson arranged Sunday a surprise occasion for her brother, August Forsberg, whose seventyseventh birthday anniversary it was. The following guests were invited in for supper and the social evening: Mr. and Mrs. Fred Forsberg and son of Laurel, Mr. and Mrs. Edwin Forsberg and family, Mr. and Mrs. Gilbert Forsberg and son, Mr. and Mrs. Axel Linn, Mr. and Mrs. Oscar Kardell and family, Mr. and Mrs. Arvid Peterson, Rev. and Mrs. Alf. Stone and family.

Celebrate for Birthday.

Gus Dahlquist celebrated his birthday Sunday when the following guests were invited in for dinner: Mr. and Mrs. Harry Dahlquist, Mr. and Mrs. Clarence Dahlquist and son, Mr. and Mrs. Levi Rehnius and family, Mr. and Mrs. Axel Anderson and son, David, Rev. and Mrs. Alf. Stone and family.

Large Pheasant Dinner.

Guests of the G. C. Nimrods on Sunday at pheasant dinner were: Mr. and Mrs. Clifford Dunham and family of Sioux Falls, S. D., Mr. and Mrs. R. H. Strange and Miss Etta Strange, Mr. and Mrs. Fred Strange and daughter, Pattie, Charles Kinney, jr., Mr. and Mrs. Ronald Harrison and family, Mrs. T. J. Quinn and son, Walter, all of Wakefield, Mrs. J. F. Smith of St. John, New Brunswick, Canada, Mrs. W. N. Ellis of Marshalltown, Iowa, Mrs. Ella Coram of Waterloo, Iowa, Mr. and Mrs. Wayne Silkett of Crofton.

Hunters Bring In Variety Of Game

Creutt's station checked a total of 35 pheasants for first four days of the season. There were ten out of county hunters who brought in bags, and only three violations were mentioned for that section of the county early in the season. Wild ducks are reported to be abundant along the creek bottoms, and many pheasant hunters who find their chosen game grown wary are being satisfied with good bags of ducks.

All School To Have Carnival

Pupils Show Interest In Grades As Honor Rolls Gather More Names Each Week.

Carnival plans are being completed, and the affair will be given as a public program some time after the teachers return from the convention held this week-end in Norfolk. School is closed today and tomorrow while the teachers are in Norfolk.

High school classes have discussed the voting system and the candidates for office this past week.

News for this week's paper was gathered by members of the junior class: Famy Fredrickson, high school; Arnold Peterson, junior high school; Fern Carlson, intermediate; Dwight French, primary department.

Organize Glee Clubs.

Members of the recently organized Girls' Glee club are: Sopranos, Irene Irwin, Fern Carlson, Hilda Hattig, Gladys Nelson, Ella Guern, Ruby Fredrickson and Anita Erwin.

Second sopranos will be: Ruth Servine, Marie Chance, Helen Carlson, Nina Anderson, Ruth Juhlin and Clarice Erwin. Singing alto are: Famy Fredrickson, Minnie Weiersheuser, Marjorie Paul, Ida Reynolds, Alma Vollers and Geneva Thompson.

Second Latin class had a test Friday on the principal parts of important verbs.

Ancient history class read extracts from the Iliad of Homer, in connection with the study of Greece in the Homeric age.

Win High Grades.

Gail Hughes and Keith Borg won the high marks in a history test last week when they had one hundred per cent papers. Keith had the same grade in a mental arithmetic test last week, also.

Eight book reports were given last week, the books being those from the library shelf.

Junior high pupils enjoyed a study of 12 poets, presidents and other famous personages whose birthdays were in October.

Hallowe'en decorations are being prepared for the party which is to be held this week.

Those who had 100 per cent in spelling all last week were: Helen Chance, Marvy Guern, Mabel Hattig, Gail Hughes, Ruby Jordan, Bernice Chance and Ruby Fredrickson.

See Interesting Pictures.

Interesting pictures were shown in the junior high school room last week when Edith Forsberg brought snapshots which had been taken in Africa. Helen Chance displayed a number from Africa, as well as some from the Philippine Islands as a part of this picture study.

Iola Stone played two piano solos in the assembly last week Wednesday morning.

Leaders in the intermediate room reading contest are: Grade four, Arlene Wessman; grade five, Jack Erwin; grade six, Russell Olson.

Perfect spellers in the intermediate room last week were: Fifth grade, Glen Sundstrom, Virginia Clark; sixth grade, Russell Olson, Elaine Borg, Mary Nichols, Iola Stone; fourth grade, Paul Johnson, Arlene Wessman, Helen Nichols, Leona Nichols.

Primary Plans Party.

Primary pupils are planning a Hallowe'en party to be given this week-end. The room has been decorated in appropriate colors for the occasion.

One hundred per cent spellers in the primary group are the following: Gwenavere Arnold, Alden Johnson, Leonard Salmon, Harold Reynolds, Loretta Arnold, Marion Wessman, Bobby Day, Bonnie Erwin and Darlene Jordan.

Concordia Lutheran Church.
(Rev. C. T. Carlson, Paston)

Blessed are they that hear the word of God, and keep it. Luke 11:28.

Sunday, Nov. 2, All Saints' Day:
Sunday school at 10 a. m.
Swedish services at 11 a. m.
English services at 7:30.
No choir rehearsal Friday evening this week.

Concord Evang. Free Church.
(Rev. Alf. Stone, Pastor)

Sunday, Nov. 2:
Sunday school, 10 a. m.
Swedish service, 11 a. m.
English service, 7:30 p. m.

Tuesday evening, young people's meeting, 8 p. m. Last Sunday it was a real pleasure for us to see so many come to the services. New faces in the service always are encouraging to us. We hope you enjoyed meeting with us and we welcome you back again.

On Thanksgiving day the two churches in Concord will have a union service in the Swedish language at 10:30 a. m. The service will be held in the Evangelical Free church. A program will be given in the evening at 8. Look for further announcements.

Why Worry?

York Republican: We pity the people who worry. Worry is about the most foolish thing one can mentally indulge. It never accomplished anything for anybody but shattered nerves and pessimism and the "blues."

A few years ago a lot of worrying was being done about the future coal supply. What would become of us all when the coal ran out as it certainly would? Now see what has happened. The use of oil and gas for heating has in quite a measure surplanted coal as fuel and the miners and coal dealers are wondering how they are going to get rid of the excessive supply of coal.

It is so in every field. When there is a looming lack of something very important to the human race the worriers start to worrying and the doers start thinking up something to supply the lack. And always it is the doers who win.

If the time and mental effort spent uselessly in worry could be turned to constructive thinking how much happier and wealthier the old world would be.

Bryan's Economy Platform.

Will Maupin in Hastings Democrat: Charley Bryan will save millions to the taxpayers, to hear him tell it. "Pins," wrote the schoolboy, "have saved thousands of lives." When asked to explain how he replied, "by not swallowing them." The taxpayers will save a lot of money by not swallowing Bryan's promised economy platform.

The moon, says a radio expert, throws back the wireless waves from the earth. We don't blame it.—The Humorist.

COLSON'S
CAREFUL
LAUNDRY
"Promptness A Habit"

Walter Benthack, M. D.
Physician and Surgeon
Hospital Rooms, Graduate Nurses
118 West Third Street
One block north of Stratton hotel
Phone 106 Wayne, Neb.

Mrs. John McIntyre
Piano Tuning, Voicing and Repairing
Phone 339W Wayne, Neb.
a3tf

L. C. Gildersleeve
—All Kinds of Insurance—
—Agent for the—
Travelers of Hartford Multiple Lines f13tf

Martin L. Ringer
Local agent, Wayne and vicinity,
Farmers Mutual Insurance Company of Lincoln
Write farm property and town dwellings at cost.

Dr. L. W. Jamieson
Special Attention to
Obstetrics and Diseases of Women
Office phone 129; Night phone 223
Wayne, Nebraska

Dr. E. H. Dotson
EYESIGHT SPECIALIST
Open Evenings. Wayne, Neb.

J. C. Johnson Wm. Hawkins
GRADUATE
Veterinarians
Office Phone 75W. Wayne, Neb.

Dr. W. B. Vail
OPTICIAN AND OPTOMETRIST
Phone 303W. Wayne, Neb.

Dr. T. T. Jones
OSTEOPATHIC PHYSICIAN
Physio-Therapist
Phones: Office, 442; Residence, 346
Wayne, Nebraska

THE GOLDEN RULE

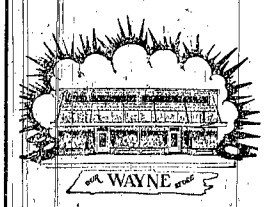

We Have Pushed Prices Down

Some folks may think that price reductions come voluntarily—they do. In many instances—but to get the full advantage of a lowering market, one must aggressively go after price concessions. Soft "honeyed" words do not always bring home the bacon—friendly connections between the buyer and the seller do not always work towards the desired end. We believe that we can sell goods cheaper because we are constantly on the alert to take advantage of every market situation. Since last April we have continually been pushing prices down, and every reduction that we have gained we have passed on to our customers.

BROWN-EKBERG

November Low Price Demonstration

Each day brings us nearer to cold weather—don't delay the purchase of the things you need to keep you warm. You can buy them at the new low prices—prices that are "pushed down" to the lowest point consistent with market costs and economical operating expense.

Boys' Moleskin
Sheep-Lined Coats
$3.98
Has a large beaverized sheep collar. Leather-lined pockets with wristlets. They run full sized and are well made.

8-Ounce
Big Joe Overalls
Pr. **$1.29**
The overall for cold weather—heavy weights, full cut. Standard make.

72x84
Part-Wool Blanket
$3.69
Weighs 4¾ pounds, extra size, extra weight, and extra quality. Buy them at this special price.

70x80
Plaid Blanket
$2.98
Full sized, fleecy blankets in all the popular blanket colors. Weights 4½ pounds.

36-inch
Outing Flannel
Yd. **12½c**
Lights and darks, also grays and whites. We give you extra value in this outing.

Men's Heavy Fleeced Union Suits **98¢**
You can come for a long ways for these heavy fleeced men's union suits. A standard quality, worth a great deal more.

Men's Ribbed Fleece Union Suits **79¢**
Do not confuse this with the ordinary 79c value. Equal to what we sold a year ago for 98c. Come and compare the quality.

Heavy Weight
Double Napped Outing
Yd. **29¢**
A beautiful quality to make outing gowns and pajamas. Light grounds with new fall patterns.

80-in. Square
Fast-Colored Percale
Yd. **19¢**
A closely woven color-fast percale. Newest fall prints.

80x105
Bed Spread
$1.79
A beautifully brocaded rayon and cotton spread in assorted colors. Will outwear pure rayon spreads.

Husking Mitts at Low Prices

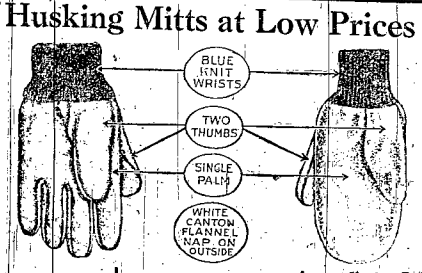

Apple Mitts Dozen **$1.59**
Apple Gloves Dozen **$1.69**
Yankee-Doodle Mittens Doz. **$1.59**

24x44
Double Thread Towels
25¢
Full bleached, double thread Turkish towel. Note the large size. You will find this a heavy quality.

27 Inch
White Outing
15¢
An extra heavy white outing that is a real value at 15c. Only our buying a quantity of a manufacturer who wanted to "unload" makes this price possible.

Women's
Outing Gowns
79¢
In light striped outings, both the high and the V neck. All sizes.

Never Such Values

O'coats
$9.90
$12.75
All-Wool Materials
New fall coatings in both plaids and plain materials. Every coat lined with a diagonal rayon lining. Gray and brown colors.

Suits
$22.50
With Extra Pair Pants
New fall colors — fall weights, all wool materials. No better workmanship or better fitting qualities on suits you pay much more for.

Children's
Jersey Bloomers
39¢
A fine jersey knit rayon striped bloomer. Sizes 4-16 in the usual fall colors.

Women's
Jersey Bloomers
49¢
A well-made, finely knit, rayon striped bloomer, in all the wanted shades. Warm and serviceable. All sizes.

Extra Sized
Rayon Underwear
98¢
Made of non-run rayon, heavy quality, tailored styles in large sizes. Bloomers, vests, step-ins and combinations.

Men's
Sport Coats
$1.49
Heavy gray knitted, fleece lined sport coats. Trimmed along the front and pockets.

Men's Suede
Cloth Shirts
98¢
A good weight, single texture suede cloth shirt in medium grey color. Sizes 14½ to 17. Full cut, well-made. This cloth is washable and wears well.

Wool Mixed
Flannel Shirts
$1.49
Both in the wool mixed flannel and the heavy suede cloth. Extra values for the money.

Worsted Sport Sweaters
$2.98
An all-wool, tightly knitted, jersey ribbed sport coat. All sizes 36 to 50, in brown and grey heathers, and in navy. An outstanding value.

Pastel
Colored Wash Cloths
One doz. **49¢**
The biggest value in wash cloths that we have ever been able to offer. An additional supply has been received.

Newest
Fall Handbags
98¢
Including the new silk back-strap bags, embroidered. Many all leather styles and fabricoids. Very special for this price.

72x90
Quilted Cotton Bats
79¢
This three pound quilted cotton bat, Necko quality, represents the most value possible.

Men's Suede Cloth
Windbreakers
$2.98
Heavy double texture suede cloth in either tan or gray. Buttons to the neck. Opens all the way.

Men's Blanket
Lined Jumpers
$1.49
Has a corduroy collar, well-made, full sized. Size 36-48.

Men's
Outing Pajamas
98¢
Fancy striped outing flannel with frog fasteners. Small, medium and large sizes.

All-Leather
Helmets
98¢
Lined with soft fleece lambs down. All leather with three adjustable snaps.

86x105
Rayon Bedspread
$2.29
A large size, beautifully brocaded spread, closely woven and heavy weight. At least 75c under the usual price.

Misses
Fancy Hose
Pr. **25¢**
A beautiful fancy rayon hose in the new fall colors—high luster. Sizes 8½-10.

Heavy
Silk Hose
Pr. **79¢**
We offer for fall a service weight silk hose reinforced lightly with rayon which will give it additional wear, for this low price. Every pair guaranteed to give service.

Young Men's
Corduroy Pants
$2.98
Light tans and fancy stripes, made with the big 22-in. bottom, wide waist band.

Men's Dress
Gloves
$1.49
Light weight, soft leather dress gloves with either wool fleece or wool-knit lining.

Boys'
Helmets
49¢
Made of Dupont's Fabricoid with fleece lining.

Horsehide
Coats
$9.90
Genuine front quarter horsehide with a heavy wool lining and an imitation Woolscat collar.

Twenty Pages
Three Sections.

THE WAYNE HERALD

Section Three
Pages 1 to 6.

CONSOLIDATED WITH THE WAYNE REPUBLICAN

WAYNE, NEBRASKA, THURSDAY, OCTOBER 30, 1930.

Vol. 50, No. 30

Dismiss Schools While Teachers Go To District Convention In Norfolk

Three Casts Rehearse Plays To Be Given On Pep Club Program Early In November.

Classes were dismissed today and will be tomorrow in order that public school teachers may attend the convention in Norfolk. Supt. H. R. Best is acting as chairman of the committee on resolutions, and several of the teachers will have parts on the program. Miss Florence Peterson will discuss departmental work, W. A. Behl will take charge of the debate section, and Walter Albert will have a section on science.

Freshmen had charge of the convocation in assembly Monday afternoon. Ruby Rhodes gave a reading; Helen Vath and Inez Perry played a piano duet; and there was a stunt, "The Gathering of the Nuts," with which the sophomores, juniors and seniors assisted.

Prepare For Program.

Casts are rehearsing for the program which will be given at the high school as a benefit on Thursday, November 6. There are three plays being practiced: "Tax," in which Gladys Barnett and James Davies are participating; "Household Hints," with Ruth Heidenreich, LaVerne Erxleben, Melvin Seymour and Everett Weiers; "Wisdom Teeth," with Zola Wilson, Mary Norton, Elaine Gildersleeve and Evelyn Dennis.

Visitors in the kindergarten and first grade last week included the following: Mrs. D. S. Wightman and Jacqueline, Mrs. L. W. Vath, Mrs. Paul Mines and Nancy, Mrs. Clarence Sorenson, Mrs. Steve Rockwell and Mrs. Wendell Thomas.

Junior Ellis has been absent this week because of illness.

First grade is enjoying a doll house project this week, the kindergarten doll house having been redecorated and refurnished.

Jack o'lanterns, pumpkins, owls, black cats and autumn leaves have provided motifs for art work in the grades the past week.

Have Birthday Parties.

Birthday parties have been enjoyed in the kindergarten and the first grade. Betty Ann Zepplin celebrated her sixth birthday with a little party, when she treated the children of her grade to little cakes. Mrs. Zepplin and Lois visited school that day.

Ida Mae Evans was five years old last week Wednesday, and she treated the kindergarten to candy bars. Benny Ulrich, who was five on Monday, treated them to cookies and candy.

Patty Hill blocks have been used to construct a house in the kindergarten room this last week. The blocks are of smooth-surfaced wood, and any structure made of them can be reinforced with bars in such a way that the buildings are strong enough for the children to stand in the rooms, and climb about on them.

Hallowe'en stories have been collected for fourth language, the pupils telling the stories, reading them, or memorizing them in verse form, as they choose. This particular method has been found more interesting than any other.

Entertain in Convocation.

Miss Arline Urban and Miss Verna Mae O'Neill entertained in convocation Monday with the program of music and readings which they had given at Kiwanis club that day.

Pep club members had a rally Friday in advance of the night game with South Sioux City here. Miss Verna Mae O'Neill went to Yankton to spend the week-end at homecoming.

Miss Dorothy Felber entertained six of the teachers Monday evening.

Notice.

No hunting on these premises. Oscar Hoeman, E. Panhorst, Henry Gehner, Otto Gerleman, Herman Jaeger, Henry Barelman, Walter J. Ulrich, Fred Wacker, Fred Brame, Walfred Carlson. o163p

Try a Wayne Herald Want Ad.

NEBRASKA ELDER IS DESCENDANT OF GREAT CHIEF

An interesting man attended the annual assembly of the Presbyterian church held recently in Omaha. Frank Blackbird, elder of the church at Macy, is a great grandson of Blackbird, the mightiest of all chiefs of the Omaha tribe. But he little resembles his noted great sire who left behind him a reputation for fierceness and cruelty that lives to this day.

When the white traders arrived in Nebraska to deal for the furs of the Indians they found Blackbird in chief command of the Omahas. A shrewd, crafty dealer they found him. He and the traders grew rich together by the advantage they took of the Indians unskilled in practices of the fur trade.

Blackbird did not live to see the white settlements in this country. He died in 1800 and tradition has it that after escaping the hatred of his enemies and living a charmed life by reason of his skill as a medicine man, Blackbird fell prey to smallpok which destroyed two-thirds of the Omaha tribe. Knowing his end was near, he commanded his braves to bury him on the top of the great hill which rose several hundred feet above the Missouri and from which looking out one could see up and down the river for thirty miles. There the body of Blackbird was buried, seated astride his favorite horse, so that his spirit might overlook the Omaha county. When Lewis and Clark arrived in Nebraska they saw the great mound that covered Blackbird's grave. The bluff on which the mound stood is known today as Blackbird's hill.

John Blackbird, descendant of the great chief, proves in his life and deeds the civilizing and refining effects of a cultured religion. His church will soon celebrate the seventysixth anniversary of the establishment of the first church mission among the Indians of that locality.

Chilcott Hampshires Bring Good Prices

Chilcott brothers' purebred Hampshire sale held this month brought a top of $110 and an average of $55. Animals selling for $40 and over were as follows:

Willis Jones, Coleridge, $75; Wm. Harrison, Wakefield, 30; Otto Fleer, Wayne, $60; John Hermelbracht, Bancroft, $70; Nelson Bros., Bristow, $60; John Hermelbracht, Bancroft, $62; John Hermelbracht, Bancroft, $65; C. B. Thompson, Wayne, $62; Otto Predoehl, West Point, $70; Pery Nichols, Murray, $70; H. Echtenkamp, jr., Wayne, $60; Herman Podall, Winside, $65; W. H. Dahlman, Pender, $82, $55 and $47; E. L. Humbert & Son, Corning, $110; Central Ave. Dairy, Phoenix, Ariz., $70.

A. L. Hintz, Hoskins, $47; Fred Johnson, Pender, $80; Fred Steele, Thurston, $50; Wiesder Bros., Wynot, $60; Harry Baird, Winside, $50; Fred Victor, Wayne, $52, Paul Hilpert, Wisner, $50; J. C. Hall, Hoskins, $60; Fred Harrison, Wakefield, $65; Nels Hansen, Hubbard, $43; John Waltman, Pierce, $77; W. H. Dahlman, Pender, $62; Fred Baird, Winside, $50; Otto Sahs, Carroll, $40; Edw. Forsberg, $52; Claud McConoughey, Wakefield, $60; Hugh Winterstein, Wayne, $42; Henry Temme, Wayne, $55; Fred Baird, Winside, $42.

A scientist says human intelligence is 450,000 years old. What a lot of progress it hasn't made! —Philadelphia Inquirer.

Perfect Soft Water

Wayne Laundry

A. L. Jacobsen, Proprietor

Phone
287

112 West First St.

Wayne, Nebraska

Accident Report Involves Number

Statistics Compiled by State Department Show Over 500 Killed and Injured.

Accident statistics for Nebraska as compiled by The Nebraska Press association and the rehabilitation division of the state department of vocational education for the two-week period ending October 21, 1930, are as follows:

	Acci.	Dth.	Inj.	Tot.
Motor acci.	233	15	255	270
Pub. acci.	98	10	88	98
Emp. agri.	60	4	56	60
Emp. ind.	43	4	39	43
Home acci.	61	0	62	62
Total	495	33	500	533

Of the 500 persons injured, 18 were permanently disabled bringing the number of persons disabled in Nebraska since January 1, 1930 to a total of 396.

Of 23 injuries in sports, 17 were fractures and dislocations from high school football. Gunshot accidents injured 12; disabled 1 and killed 6 persons.

Of 51 persons injured in other public accidents, 1 was by rattlesnake bite; 4 by dog bites; 12 fractures from falls from horses; 10 infections from cuts and abrasions and 24 other injuries, mostly fractures from falls.

Outstanding facts gleaned from motor vehicle accident causes are: Four persons suffered fractures while cranking cars; of 22 pedestrians struck by autos, 9 were children; 8 persons were injured by falling from cars; 5 serious accidents were caused by cars parked without lights; blinding lights caused 14 injuries and 2 deaths.

Collisions, skids, reckless driving and losing control, back of which are excessive speed and pure carelessness, continue to lead as the greatest causes of motor wrecks.

Thirty trucks were involved in accidents.

Motor vehicle report for two-week period ending October 21, 1930:

	Acci.	Dths.	Inj.
Skids	30	2	31
Tire blows out	6		7
Mech. defects	5		3
Loses control	17	2	23
Speed	8		13
Passing car struck car passed	7		12
Passing car struck oncoming car	3	1	2
Ditched by passing car	4	1	5
Collision	38	1	39
Struck obstruction	8		6
Struck pedestrian	22	2	20
Struck bicycle	5	1	4
Driver intoxicated	6		11
Driver asleep	1		0
Passing signals and markers	3		4
No lights	2		5
Blinding lights	9	2	14
Reckless driving	24	1	27
Railroad crossing	7	2	6
Miscellaneous	26		22
Aviation	2		1
Total	233	15	255

Accident casualties since January 1, 1930:

	Inj.	Dis.	Dth.	Cas.
Motor acci.	3949	103	263	4315
Pub. acci.	990	65	179	1234
Agri. emp.	654	92	65	811
Ind. emp.	470	64	67	601
Home acci.	752	72	98	922
Total	6815	396	672	7883

Milton Sills Here In Latest Picture

Milton Sills as "Wolf Larsen" in "Sea Wolf," the last picture the actor had taken before he died, is coming to the Gay Friday and Saturday, October 31 and November 1. The best-known portrayer of rugged, two-fisted roles on the screen, Sills is an ideal choice for the part of London's domineering captain. A graduate of the University of Chicago, Sills made his film debut in 1914 as the leading man in "The Pit," and two years later came to Hollywood, where he soon sprang into prominence as one of the foremost figures on the screen. "The Honor System," "The Sea Hawk," "Skin Deep," "Men of Steel," "Valley of the Giants," "Behold My Wife," "Burning Daylight," "The Crash" and "Changelings" are among his best silent roles, while his talkie successes include "the Barker," "His Captive Woman" and "Man Trouble."

Corn In Nebraska Not Hurt By Frost

Lincoln, Neb., Oct. 23.—A supplemental report on the corn forecast for Nebraska issued today by A. E. Anderson, state and federal crop statistician, predicted the yield would total about 230,875,000 bushels.

His forecast, he said, remains approximately the same as that of Oct. 1, when he fixed the crop condition at 73 percent, predicting an average yield of twenty-five bushels to the acre.

Anderson's report today also contained the information that 99 percent of the crop escaped injury from frost damage that was threatening, due to the lateness of a large part of the entire crop.

His total yield forecast indicates a harvest of approximately 6,000,000 bushels under the 1929 total.

Reviewing the condition of other crops, Anderson said that winter wheat acreages in the state were below last year and that sowing was practically completed. The supply of moisture, he said, was generally sufficient.

Corn yields over the state, Anderson said, will be fairly uniform although the south-central and south-eastern districts will show the largest reduction from a normal crop.

Farm prices, he added, are generally lower than last month, with a 12-cent reduction in corn; 11-cent drop in wheat; 3-cent drop in oats, and with alfalfa and hogs showing a slight increase.

No unusual livestock losses were reported over the state, and there were no reports received of severe losses from hog cholera, the statistician said.

"The Spoilers" In Theatre Film

William Farnum and Tom Santschi, compatants in the memorable fight in the first production of Rex Beach's famous story, "The Spoilers," made by Selig seventeen years ago, stood on the set as Gary Cooper and William Boyd fought it out in Paramount's new filming of the story.

The Cooper-Boyd battle, in the talking screen's introduction of Rex Beach's famous adventure romance, will be on view at the Gay Theatre, three days, Sunday, Monday and Tuesday, November 2, 3 and 4.

As honorary technical directors, Farnum and Santschi were guests of the Hollywood studio and of Edwin Carewe, director of the picture, and it was they who voiced the final "Okay," at the finish of the long and tremendously difficult series of scenes.

Farnum, on vacation at Avalon, Catalina Island, made the trip to the mainland just to be present on the day Cooper and Boyd fought their fight.

"I wouldn't have missed it for anything," he declared. "It was more thrilling for Tom and for me to watch it being done again than it was to fight it ourselves—and that was considerable of a thrill."

Legionnaires Return From Trip To Boston

John Lower and Ray Clark, who arrived home Saturday from Boston, Mass., where they had attended the national convention of the American Legion, praised highly the system of roads which extends from east to west over the land. Paving and excellent surfacing were the rule, and no delays because of highway inadequacies were encountered on the 4,000 mile motor trip.

Points visited enroute were Washington, D. C., New York City, Niagara Falls, and Danville, Ohio, where they visited relatives of the Lower family. They stopped at Canadian points in the vicinity of Niagara.

Scenery in the east they found to be very different from the middle west.

Man Is Acquitted At Trial By Jury

A jury in Wayne county court last Thursday afternoon acquitted Jesse Witte, Winside, on a charge of sale of liquor. Defendant had pleaded not guilty, and the jury brought the same verdict.

Hans Rotter, Winside, serving 30 days in county jail after pleading guilty to a charge of intoxication, was paroled last Thursday. He had served seven days and is released during good behavior.

Priest At Norfolk Buried Saturday

Rev. D. W. Moriarty, Early Pastor of Wayne Catholic Church, Dies Wednesday.

Rev. D. W. Moriarty, pastor of Sacred Heart Catholic church at Norfolk for 16 years, died on Wednesday evening last week, aged 72. He was in the priesthood 48 years, a short period of this time serving in St. Mary's church at Wayne. Requiem high mass was celebrated Saturday morning at Sacred Heart church in Norfolk by Bishop Joseph Rummell, Omaha. Father Pietz of West Point, preached the sermon, and Rev. William Kearns of Wayne was master of ceremonies. Interment was made in Omaha.

Father Moriarty was taken ill Friday, October 17, after returning home from a business trip to Omaha.

Deceased was born at Milford, Mass., September 2, 1858. After being graduated from the high school he entered Phillips Exeter academy at Exeter, N. H. He attended Harvard two years and in 1880 was graduated from Boston college. He received the S. T. B. degree at Grand Seminary in Quebec in 1881.

Father Moriarty, after being ordained, was sent to Lander, Wyo., as first missionary in the Indian reserve near there. He founded the first Catholic church at Lander. He was assigned parishes in Nebraska north of Blair and was stationed at Lyons. He was assigned pastor at Wayne for a time and afterward went to South Omaha. He then went to Norfolk.

Father Moriarty leaves two sisters, Mrs. Jane Harnett of Kansas City, Mo., and Mrs. J. C. Duggan of Goodwin, Neb., and one brother, Thomas Moriarty of Lander, Wyo.

Pay Your Debts.

Omaha Journal-Stockman: A favorite recipe for hard times is for everybody to loosen up to spend more, to start new enterprises and get more money in circulation. It is obviously impossible for many to follow such a course no matter how badly they might want to do so.

Another piece of advice is advanced by Engene R. Black, governor of the federal reserve bank of Atlanta, Ga., Mr. Black is of the opinion that to pay off our individual debts, even at the price of a lowering of living standards temporarily, is more important as a step toward the return of prosperity than expressions of confidence that it is already returning.

"I don't believe in platitudes," said Mr. Black. "I do not agree with those who in their optimism are declaring that prosperity is just around the corner. I do not agree with those men who say that in America there must be no retrogression from the present high standard of living.

"I believe that we must be just and that we have to pay our debts. To do that I know that we have to economize. We have been living in an automobile, a Frigidaire, a radio era, and have been sitting in the atmosphere of a corona-corona. We cannot pay our debts and continue in that atmosphere. Let us not fool ourselves. We cannot have any permanent prosperity when there is a load of debt around our necks.

"A mortgage on the home destroys the peace of the fireside. If the mortgages on our farms in America were paid there would be no farm problem. If American business had a secondary reserve, as banks have, there would be very little business problem.

"In America, I believe, we have got to assert our character. It is not confidence we need; it is certainty. It is the knowledge that business in America has an impregnable courage. Confidence bespeaks timidity and there is not so much timidity as fear in America."

No hard and fast rule, no set of rules, is going to restore prosperity to this country. Eventually we pay for what we get. There has to be a reckoning and it is not generally the part of wisdom to unduly postpone the day of settlement. From any point of view the practice of paying our old debts before incurring new obligations is a wise and safe course.

Testing Of Cattle Is Going Forward

Lincoln, Neb.—Tracing the progress of eradication of tuberculosis from live stock in Nebraska by a program of statewide testing, H. J. McLaughlin, secretary of agriculture, has announced that initial tests of herds had been completed in 46 of 93 counties of the state.

At the time the work was commenced, he stated, the average incidence of the disease was 1.2 per cent, while 9 per cent of the herds tested contained diseased cattle.

The 50 counties now recognized as established areas for inspection, McLaughlin stated, contain 1,232,592 head of cattle, or 49.7 per cent of the total number of cattle in the state.

Following the plan of testing, counties determined to have but five-tenths of 1 per cent or less of the disease, are identified as modified tuberculosis free accredited areas. Retests are made every 60 days until none of the cattle therein are classified as reactors. Forty-three of these counties now are recognized in the state, he said, and 23 have been reaccredited.

Try a Wayne Herald Want Ad.

COLSON'S
CAREFUL
LAUNDRY
"A Service for Every Family Budget"

Hugh H. Drake
Candidate For
Railway Commission

Experienced and qualified. Appointed to fill vavancy by Governor Weaver who said, "Mr. Drake for the past two years has been secretary of the railway commission, is familiar with the pending cases, and being a good lawyer is well qualified to assume the place at this time."

L. W. ELLIS
Republican Candidate for Reelection
Clerk of the District Court
Wayne County, Nebraska

Takes pride in the books and records he keeps as your Clerk of District Court and welcomes their inspection, by anyone interested, at any time. Inquire of either of the Judges or any of the attorneys or anyone who has come in contact with this office and know the satisfaction there is with its policies and management. If you find no good reason to make a change, remember to give your vote and support toward his election.

THANK YOU.

James Brittain
Democratic Candidate
....For....
County Attorney

Resident of Wayne county for 37 years. Practiced law since 1916. County Judge 1918-1919.

Deputy County Attorney 1923-1927.

Capable and Experienced in Law Enforcement.

Pledges Enforcement of All the Laws

Emma E. Richardson
Wayne, Nebraska

Candidate for
County
Superintendent
of Schools
of Wayne County

General Election Nov. 4
Your Support Will Be Appreciated

H. D. Addison
Republican Candidate
—For—
County Attorney

Mr. Addison has practiced law in Wayne county during the past seven years. His strict attention to business, with faithful fulfillment of obligations to clients, is assurance of the way in which he will, if elected county attorney, handle the legal affairs of the county.

Go to the polls next Tuesday and put your X before the name of H. D. Addison. Your confidence will be fully justified.

V. A. Senter
Democratic Nominee For
Wayne County Clerk

As it will be impossible for me to see all of the voters of Wayne county personally, I wish in this way to ask their support at the polls November 4.

"Help Make Victor Victorious"

Early Days in Wayne County

(Taken from the Herald Files for October 31, 1912.)

New furnishings were installed at the post office.

"Hamlet" was played at the Wayne opera house.

A. C. Shallenberger, Dan V. Stevens and J. H. Morehead spoke on Main street.

Bert Lewis went to Omaha to buy feeders which were then about $100 per head.

L. P. Walker was preparing to open a meat market in the Britton building opposite the post office.

P. H. Kohl sold 160 acres of land three miles southeast of Wayne to Fred Phillco for $21,000.

Methodist ministers enjoyed a feast at Blue Springs, where 116 squirrels, prepared in pies, were served.

A new fence was built around the depot and grounds in Winside, the railroad company bearing the expense.

William Assenheimer sold his 320 acres of land, known as the old Benshoof farm, to A. J. Wood for $125 an acre.

The Methodist Ladies' Aid at Carroll had a husking bee at the George Roe home. Mrs. Roe served lunch during the evening.

Mrs. Mahammitt, caterer, and assistant from Omaha arrived in Wayne to help at the Mellor home during the Mellor-Huffman wedding.

The city hall was formally opened with a program and public reception. Rev. Alexander Corkey gave the dedicatory address.

F. A. Nance and Earl Sweet went to Omaha, where Mr. Nance purchased a Powers No. 6 motion picture machine for the Crystal theater.

Dr. and Mrs. A. B. Cherry of Winside left for a winter's vacation to be spent in Des Moines, Kansas City, Hot Springs, Ark., and California.

Plans had been made for a public dance to be given in the new city hall. The dance was to be benefit, money to be used in furnishing the firemen's quarters.

Friends of the Rev. Connell and family entertained for them with a pound party, each of the forty or fifty guests bringing a pound of something useful or ornamental.

Miss Minnie G. Dow, who did stenographic work for Berry and Berry in the preparation of the abstract and brief in the Flege case, returned to her home in Sioux City.

Winside notes reported such fine weather on a certain Saturday that "there were no empty hitch racks and the streets were as crowded with people as if Ringling brothers had been in town."

The city council met to accept formally the city hall from Contractor A. M. Helt, the total cost being $8,752.20. Of the amount, $7,000 had been paid and a warrant for the balance was ordered issued.

The Acme club enjoyed a kensington at the home of Mrs. J. J. Williams. Merits of presidential candidates were discussed, and a straw vote held, with the following result: Taft, 10; Wilson, 9; Roosevelt, 9.

Members of the Masonic lodge entertained the Eastern Star with an evening party and program. Speakers were: Prof. I. H. Britell, Prof. H. H. Hahn, Prof. C. H. Bright, Atty. A. R. Davis and J. G. Mines.

"It shows what our country would come to if women were allowed the ballot as illustrated at the Woman's club last week when they voted for president, Taft receiving 2, Roosevelt 3 and Wilson 12."

Miss Gertrude Baker, daughter of Mr. and Mrs. W. Wendel Baker, was married by Rev. Wm. Kearns to Mr. Elza Ross, son of Mr. and Mrs. J. M. Ross. The young couple planned to live on a farm near Winnebago.

Wednesday, October 30, 1912, Mr. and Mrs. Robert Mellor gave in marriage their daughter, Zoe, to Mr. Stanley McCook Huffman of Elgin. The bride was attended by her sister, Miss Mary Mellor, and R. C. Huffman, brother of the groom, was best man. Rev. Alexander Corkey officiated.

The republican ticket had the following names: For president, William Howard Taft; vice president, James S. Sherman, who died before the election; republican electors, C. F. Reavis, Vac. Burgesh, C. A. Abbott, George D. Smith, W. H. Kilpatrick, Daniel B. Jenkins, Wesley T. Wilcox, Alfred C. Kennedy; United States senator, George W. Norris; congress, third district, Joseph C. Cook; governor, Chester H. Aldrich; lieutenant governor, S. H. McKelvie; secretary of state, Addison Wait; treasurer, Walter A. George; auditor, W. B. Howard; land commissioner, Frederick Beckman; attorney general, Grant C. Martin; superintendent of public instruction, James Delzell; railway commissioner, H. G. Taylor; state senator, seventh district, Philip H. Kohl; state representative, twentieth district, Bert Brown; county attorney, Richard Clossen; county assessor, A. H. Carter; county commissioner, second district, Henry Rethwisch.

Southeast of Wayne

(By Staff Correspondent.)

Vote for Frank Korff for Clerk of the District Court. o30t1

Albert Gaines spent Monday night of last week with Edward Skeahan.

Mrs. Carl Beck spent Sunday evening in the Jens Peterson home in Wayne.

Louis Swanson had supper Saturday evening with Mr. and Mrs. M. C. Lower.

Mrs. Henry Frevert was a guest all day Friday of the Ernest Freverts.

Mrs. Andrew Granquist visited Saturday morning at the Arthur Odegaard home.

Mr. and Mrs. Louis Gramberg spent Sunday evening last week with the Otto Meiers.

Mrs. Curtis Foote called Tuesday afternoon on Mrs. Ed Glassmeyer and new baby.

Mr. and Mrs. Martin Holst were Friday evening visitors of the Chris Holsts in Hooper.

Mrs. Harvey Haas called on Wednesday afternoon last week on Mrs. W. J. Simonin.

Edward Skeahan and Miss Natalie Cartwright visited Sunday of last week in Sioux City.

Mr. and Mrs. John Lindsay spent Thursday evening with Mr. and Mrs. Eric Thompson.

Sunday afternoon visitors in the Aden Austin home were Oliver Shields and Mark Stringer.

Mr. and Mrs. John Sievers spent Sunday evening last week with Mr. and Mrs. Kaspar Korn.

Mr. and Mrs. Russell Lindsay and baby spent Tuesday night last week with the Harry Wertz.

Mr. and Mrs. Curtis Foote spent last week Thursday evening with Mr. and Mrs. August Wittler.

Mr. and Mrs. M. Westlund entertained Sunday afternoon of last week Mrs. Harold Gildersleeve.

Sunday dinner guests last week of Mr. and Mrs. M. Westlund were Mr. and Mrs. Harry Wert.

Herman Heesch and Glen Darling of Illinois are picking corn at the Aden Austin place this week.

Mr. and Mrs. John N. Johnson visited Wednesday evening of last week with the Julius Knudsens.

Mr. and Mrs. Nels Grimm spent Wednesday evening of last week with Mr. and Mrs. Jens Peterson.

Ell Laughlin and the Misses Izora and Helen visited in Wakefield Sunday afternoon last week.

Mr. and Mrs. Charles Ulrich were callers last week Sunday afternoon in the Maunso Ulrich home.

Mr. and Mrs. Lester Chilcott were dinner guests last week Sunday in the Mrs. Bell Chilcott home.

Mr. and Mrs. Charles Heikes visited Sunday afternoon of last week with Mrs. Carl Beck and family.

Mr. and Mrs. Herbert Frevert were last week Sunday guests of Mr. and Mrs. Henry Gilster in Pender.

Mr. and Mrs. Julius Knudsen visited last week Sunday in Pender with Mr. and Mrs. William Brummond.

Mrs. Harvey Haas and son spent Thursday at the home of Mrs. Haas' parents, Mr. and Mrs. C. J. Johnson.

Mr. and Mrs. Herman Ritze and daughter, Doris, of Pilger, were Sunday dinner guests of the Glenn Swartz family.

Mr. and Mrs. Arthur Odegaard spent Saturday evening with the Nels Granquists, who were having an oyster stew.

Sunday dinner guests of Mr. and Mrs. Harvey Haas were Mr. and Mrs. C. J. Johnson and Mr. and Mrs. Wilbur Spahr.

Mr. and Mrs. William Brummond of Pender, were Wednesday of last week dinner guests of Mr. and Mrs. Ernest Frevert.

Week-end guests of the William Palmers last week were Mrs. David Borg and two sons, Burton and Warren, of Wakefield.

Mr. and Mrs. Adolph Claussen had as their guests Sunday afternoon Mr. and Mrs. Charles Meyer and Mr. and Mrs. George Reuter.

Charles Meyer accompanied Ed. Nissen to Norfolk Friday morning. Mr. Nissen was enroute to Sterling, Colo., and Wheatland, Wyo.

Mr. and Mrs. Martin Holst spent Sunday afternoon at the Arthur Meyers home. Marvin Meyers came home with them to help with corn picking.

Callers last week Sunday afternoon at the E. A. Chichester home were Mrs. Bert Hyatt, Mrs. A. M. Hyatt of Onawa, Iowa, and Mrs. Ed. Miller.

Mr. and Mrs. Harvey Haas spent Thursday evening in the home of Mr. and Mrs. N. L. Nelson. Mr. and Mrs. Wilbur Spahr were also guests in the Haas home.

Sunday evening guests last week of Mr. and Mrs. Mausno Ulrich were Mr. and Mrs. Will Meyer and son, Mr. and Mrs. Carl Thomsen and daughters.

Ralph Stephanson and Earl Kidwell of Wyandotte, Okla., and Clifford Wiggains of Pilger, came Sunday evening to help with the corn harvest at Julius Knudsen's.

Mr. and Mrs. Otto Lutt entertained at dinner last week Sunday Lloyd Nelson of Tilden, Nels Nelson and John Grimm. Willard and Arnold Hammer spent the afternoon in the Lutt home.

Mr. and Mrs. Peter Petersen and daughter had supper last week Sunday evening with Mr. and Mrs. George Fox. Mr. and Mrs. Charles Meyer and family were there for the evening.

John Holst is spending this week on the Arthur Meyer place helping with work while Otto Meyer and Arthur Meyer are in Missouri, where they were called last week Monday by the serious illness of their mother.

Dinner guests Sunday last week at the Julius Knudsen home were Mr. and Mrs. C. J. Johnson, Mr. and Mrs. Harvey Haas and son, Mr. and Mrs. Wilbur Spahr, Mr. and Mrs. Gus Wagner of Wisner, Donald Shinaut and Perry Johnson of Emerson.

Mr. and Mrs. Julius Knudsen entertained in their home Friday evening the Luther League of the Danish Lutheran church of Pilger. About thirty young people were present to enjoy a social evening, with refreshments served at the close of time.

Brenna News

(By Staff Correspondent.)

Vote for Frank Korff for Clerk of the District Court. o30t1

Peter Reeg and daughter called Sunday afternoon on Mr. and Mrs. Adam Reeg.

S. E. Porter and family were callers Sunday afternoon at the Pyott Rhudy home.

Hugo Splittgerber went to Chicago last week Monday, when he had cattle on the market.

Sunday dinner guests of the Frank Spanglers in Wisner were Mr. and Mrs. Alonzo Soden.

Mr. and Mrs. Henry Reeg were Sunday dinner guests last week of Mr. and Mrs. Fred Reeg.

Mr. and Mrs. Louis Schulte were guests of the Fred Wittlers at dinner last week Sunday.

Mr. and Mrs. Emmett Baird spent Monday evening of last week at the Max Porter home.

Mr. and Mrs. Dick Meyer of Winside called Tuesday evening of last week on the John Meyers.

Mr. and Mrs. Adam Reeg entertained Sunday evening of last week Mr. and Mrs. Henry Reeg.

Mr. and Mrs. A. L. Ireland called Thursday afternoon in the Roy Spahr and Ernfrid Allvin homes.

Fred and Harry Baird spent Friday in Sioux City where the former had cattle on the market.

Sunday afternoon guests of Mr. and Mrs. Alonzo Soden were Henry Frahm and John Frahm of Wisner.

Thursday guests of Mr. and Mrs. George Schalmus were Miss Showalter of Lincoln and Fred Warner.

Mrs. Victor Kniesche and Mrs. Louis Schulte called Tuesday afternoon of last week on Mrs. Ed. Glassmeyer and new baby.

Mrs. Henry Lage was one of the guests at the Ladies' Aid meeting in the home of Mrs. William Vahlkamp Thursday afternoon.

Mr. and Mrs. Carlos Martin and Mrs. Harry Baird called Thursday evening on Mr. and Mrs. Max Porter in the Hugo Splittgerber home.

Mrs. Harry Baird called Tuesday afternoon last week on Mrs. Harold Andersen and infant son in the Rev. J. B. Wylie home in Winside.

Callers Thursday evening in the George Steele home were Mr. and Mrs. Walter Simonin and family, Mr. and Mrs. Van Bradford and family and William Steele.

Mr. and Mrs. George Schalmus were Tuesday of last week overnight guests of the Otto Schmerkamps in Primghar, Iowa. They returned home Wednesday.

Sunday dinner guests of the William Erxlebens were Mr. and Mrs. C. J. Wolff and daughter, Norma, of Winside. Callers there in the afternoon were Mr. and Mrs. Harvey Haas.

Walter S. Bressler and S. A. Hample were pheasant hunters at the Carlos Martin home Thursday, when they were also dinner guests there. Mrs. Bressler and Louise Bressler spent the afternoon at the Martin home.

Perry Benshoof of Van Tassell, Wyo., was a guest overnight on Wednesday of last week in the Edwin Lindsay home. Mrs. Lindsay is a sister of Mr. Benshoof. Mr. and Mrs. Carl Pfeil and Marjorie spent the evening there.

Miss Pauline Charles of Logan, Iowa, a student at the Wayne State Teachers College, spent Friday to Sunday of last week as a guest in the A. L. Ireland home.

Mr. and Mrs. Lester Lundahl entertained Sunday the following guests complimentary to Miss Mabel Lundahl, who leaves soon for Brooklyn, N. Y., where she will have a secretarial position: Mr. and Mrs. Swan Lundahl, Mr. and Mrs. Ernest Lundahl and son, Glen, Mr. and Mrs. Walter Hermann and family, Carl Lundahl and R. O. Stringer.

Mrs. George Bruns and daughter went to Winside Thursday afternoon to call on Mrs. Dick von Seggern, who was bruised severely last week Tuesday when the car in which she and Mr. von Seggern were riding was damaged in a collision. The cars were both badly damaged in the accident, which occurred north of Beemer. Mrs. von Seggern was in bed all last week but is improving.

B. C. Club to Entertain.

Members of the B. C. club and their families will enjoy a Hallowe'en party at the Carlos Martin home Friday evening, October 31.

Entertains Coterie Club.

Mrs. F. I. Moses entertained members of the Coterie club and guests in her home Thursday afternoon of last week. Prizes in the afternoon's play went to Mrs. Mary Reed, guest prize, and to Mrs. Gurney Benshoof, membership prize. Guests included the following: Mrs. I. O. Brown, Mrs. G. A. Mittelstadt, Mrs. Fred Weible, Mrs. Perry Brodd, Mrs. Mary Reed, Mrs. Burt Lewis, Mrs. Halsey Moses, Mrs. Glen McKay, Mrs. Carl Wright, Mrs. Ralph Prince and Miss Bessie Rew. Mrs. Moses served luncheon during the afternoon. Next meeting of the club will be with Mrs. Lewis in two weeks.

Southwest Wayne

(By Staff Correspondent.)

Vote for Frank Korff for Clerk of the District Court. o30t1

Mrs. Ben Meyer and Mrs. Ernest Poulsen spent Friday afternoon in Norfolk.

Mr. and Mrs. John Puls visited last Friday at the Frank Barghoitz home.

Miss Dorothy Winterstein had dinner last week Sunday with Miss Lucille Kay.

Mr. and Mrs. Joe Pinkelman called Tuesday evening at the Ed Owens home.

Mr. and Mrs. Harold Quinn had dinner Sunday with Mr. and Mrs. Gurney Benshoof.

Howard Marshall of Arlington, spent Sunday of last week with Harold Winterstein.

Mr. and Mrs. William Wittler and daughter spent last Sunday evening with the H. W. Wintersteins.

Mr. and Mrs. John Puls were dinner guests Sunday of the Herman Ruges at Pilger.

Mrs. Henry Wittler called last week Wednesday afternoon on Mrs. Emil Vahlkamp.

Leo and Nels Nelson spent last week Wednesday evening with Mr. and Mrs. Fred Runge.

Monday evening last week Mr. and Mrs. Lloyd Powers visited Mr. and Mrs. Floyd Conger.

Mr. and Mrs. Fred Wacker entertained at dinner Sunday Mr. and Mrs. Melvin Chichester.

Mr. and Mrs. Bert Surber visited Tuesday afternoon last week with the H. W. Wintersteins.

Mr. and Mrs. Henry Holtgrew and family spent Sunday afternoon with the Fred Wackers.

Mr. and Mrs. Ernest Poulsen were Friday evening callers in the home of Mrs. Theresa Meister.

Mr. and Mrs. Emil Vahlkamp spent Sunday afternoon last week with Mr. and Mrs. Fred Heier.

Mr. and Mrs. F. W. Vahlkamp spent last week Sunday afternoon with Mr. and Mrs. Henry Temme.

Mr. and Mrs. H. W. Winterstein had dinner Sunday last week with Mr. and Mrs. Bert Surber at Winside.

Mr. and Mrs. Arnold Vahlkamp were dinner and supper guests last week Sunday of Mr. and Mrs. Max Brudigam.

Guests last week Monday and Tuesday of the Don Millikens were Melvin Wert and Harry Granquist.

Mr. and Mrs. Cloyd Sundblad of Omaha, came Saturday to spend the week-end at the Ed Owen home.

Mr. and Mrs. T. C. Winterstein and daughter, Betty Lou, of Carroll, visited last Friday with the H. W. Wintersteins.

Miss Nina Carter of Norfolk, and Miss Ethel Carter of Missouri Valley, Iowa, spent the week-end with the H. W. Wintersteins.

Mr. and Mrs. T. C. Winterstein and daughter, Betty Lou, of Carroll, visited last week Wednesday with the H. W. Wintersteins.

Miss Irene Runge, who had spent the last fortnight at the Andrew Parker home in Wayne, returned home Thursday evening.

Mr. and Mrs. Lloyd Powers were last Sunday dinner guests of Mr. and Mrs. Harry Kay. Other guests were Mr. and Mrs. Clarence Kay.

Sunday evening supper guests of the Harold Quinns last week were Mr. and Mrs. A. M. Hyatt of Onawa, Iowa, and Mr. and Mrs. Bert Hyatt.

Miss Ruby Surber and Miss Lucille Kay were last week Thursday supper guests of Miss Dorothy Winterstein. In the evening, the three girls visited at the Dan Baier home.

Elmer Giese and Walter Menke of New Haven, Missouri, came Saturday to the Henry Wittler home for the week-end, the former remaining to help with harvesting the corn.

Mr. and Mrs. William Vahlkamp spent last Sunday afternoon at the Otto Niemann home in Winside. Miss Edna Niemann returned to stay until Thursday of last week with the Vahlkamps.

Mr. and Mrs. F. O. Martin and Mr. and Mrs. Ora Martin were Sunday dinner guests last week of the C. J. Boyces in Wakefield. In the afternoon, the F. O. Martins visited at the S. C. Simons home.

Mr. and Mrs. Ben Meyer were guests of the Fred Hartman and Otto Reimers families in West Point last week Sunday. Miss Mary Hartman returned with the Meyers to visit in their home until Tuesday.

A candidate for office in Texas accuses his opponent of being a ukelele player. If that doesn't beat him, then Texas isn't Texas any more.—Nashville Southern Lumberman.

Reflection

A Real Home

In the design and furnishings of our funeral home we have carefully avoided any unnecessary suggestions of gloom. The entire establishment has been planned with the aim of duplicating the comfort and good taste of a representative modern home. For the funeral home is intended to be just that—a second home to the bereaved family, offering them the same comfort and privacy that they would enjoy in their own residence with the additional facilities needed at the time.

Beckenhauer's Funeral Home

The House of SERVICE

Phone 292W Wayne, Neb.

THE WORLD'S Easiest-Running Cream Separator

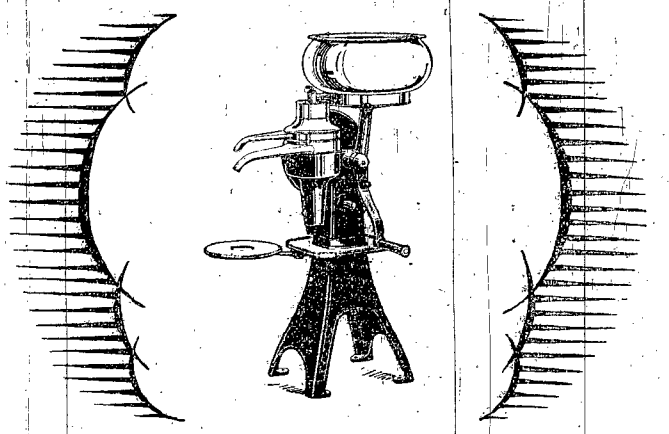

McCORMICK-DEERING

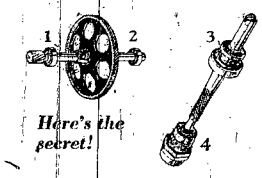

Here's the secret!

It's the combination of high-grade ball bearings (at the vital points 1, 2, 3, and 4) and positive, automatic lubrication, that makes the McCormick-Deering so easy to turn. A gleaming, japanned finish and a special disk-removing rod makes it easy to keep the McCormick-Deering clean and fresh. To appreciate these features, you must see them!

Every high speed point has high-grade ball bearings. ONLY the McCormick-Deering is so equipped. It takes much of the work out of the morning-and-evening separating. No wonder it makes a hit with every man and woman who sees and turns it. And that's only the start. The McCormick-Deering has many other points of improvement. It is setting new records in clean skimming. It is easy to wash, and it is *self-oiling*. Come in and see something really modern in separators. We are demonstrating every day. Six sizes—hand, belted, and electric—for one cow or a hundred.

Phone 308 THOMPSON & BICHEL Wayne, Neb.

COLSON'S CAREFUL LAUNDRY "Lines That Last"

Just

PHONE 463

for EXPERT DRY CLEANING at RIGHT PRICES

While the weather is yet mild enough for fall coats, bring in your winter garment to be dry cleaned and relined. We have a good selection of new pattern linings for fall and winter.

REMEMBER to have summer clothing cleaned before packing them away. Garments cared for in this way are not likely to wear when folded.

Prices That Help You Economize

Ladies' wool dresses, plain 75c

Men's suits and extra pair pants cleaned and pressed $1.25

R. H. Jacques JACQUES Jessie B. Jacques

CLEANERS AND TAILORS

108 Main St. Phone 463 Wayne, Neb.

FREE Service In Calling For and Delivering Garments

Jacquesol Solvent Cleans Them Clean!

Announcing!

an IRONER as good as the MAYTAG WASHER . . . at a popular price

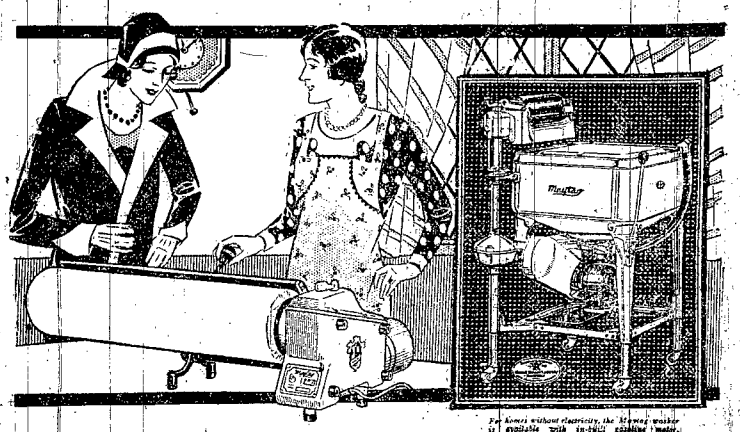

For homes without electricity, the Maytag washer is available with in-built gasoline motor.

THE New Maytag Ironer takes the hard work out of the ironing and does it in much less time. It is just such an ironer as you would expect from Maytag ...compact, portable, simple, automatic in operation, of quality construction, and at a popular price.

The New Maytag Ironer heats faster and transfers heat to the garments being ironed, faster than other ironers. It gives a finish superior to hand ironing because more pressure is exerted on the clothes. Irons flat work perfectly with the first ironing. Difficult pieces such as ruffles, shirts and dresses are easily handled with a little practice.

The New Maytag irons everything, presses trousers and pleated skirts... steams velvets, ribbons and neckties.

FREE Home Demonstration

A 'phone call will bring a Maytag ironer or washer or both to your home. Your assurance of satisfaction is the Maytag slogan: "If it doesn't sell itself, don't keep it."..... Divided payments you'll never miss...

THE MAYTAG COMPANY NEWTON, IOWA Founded 1893

Permanent Northwestern Factory Branch, Maytag Bldg.—515 Washington Ave., North, Minneapolis, Minn.

WAYNE MAYTAG COMPANY

Distributor in Wayne and Stanton Counties

Phone 533 F. H. Kaup, Manager Wayne, Neb.

Harlington, Nebraska ..... John L. Lubeley
Ponca ..... Dixon County Maytag Co

The Maytag

Portable Ironer — Aluminum Washer

TUNE IN ON MAYTAG RADIO PROGRAMS

Over N.B.C. Coast to Coast Network Monday Evenings, 9:00 E.S.T., 8:00 C.S.T., 7:00 M.T., 6:00 P.T.—WJZ, New York; KDKA, Pittsburgh; KYW, Chicago; KSTP, St. Paul; WSM, Nashville; WREN, Kansas City; KOA, Denver; KSL, Salt Lake City; WKY, Oklahoma City; KPRC, Houston; WFAA, Dallas; KECA, Los Angeles; KGW, Portland and associated stations.

Candidates To Be Voted On at the General Election, November 4

Mrs. Gertrude Morris

Candidate For

County Treasurer

on the

Republican Ticket

. . . places her candidacy in the hands of voters, trusting in their generous judgment at the polls next Tuesday. If she is elected, she will prove her worth and do her utmost to justify popular confidence.

Support of voters of the county at the polls November 4 is asked and will be appreciated by

George W. Box

Candidate By Petition

—For—

County Assessor

Mr. Box will, if elected, take to the county assessorship, experience as precinct assessor which has won the approval of taxpayers of this district.

Mr. Box has lived in Wayne county a long time and is well and favorably known.

J. G. Bergt

Candidate For

County Assessor

I would like to see every voter in Wayne county, but find it impossible to do so. However, I want to assure you that your support at the polls November 4 will be appreciated and will do my best to justify such action. I understand the importance of the office and, if elected, pledge myself to a faithful performance of every duty.

Candidate For

County Superintendent

Miss Pearl E. Sewell

The support of the voters of Wayne county is asked by Miss Sewell for her reelection to the office of County Superintendent of Schools.

Her years of experience in this office, she feels sure, will give her a still greater opportunity to be of real service to the schools of the county.

For County Clerk

Miss Bertha Berres

Candidate on the Republican Ticket

Miss Berres has been associated with the office of county clerk for the past five years. For more than four years she was deputy for the late Chas. W. Reynolds. By appointment following the death of Mr. Reynolds, Miss Berres has held the office of clerk.

She is a native of Wayne county and is a daughter of Mr. and Mrs. George P. Berres of Wayne, pioneer farmers of this section. She was educated in the schools of the county.

Miss Berres asks the support of residents of the county at the polls November 4.

DAVID KOCH

Republican Candidate for

County Commissioner

Third District

Having served Wayne county as commissioner for the Third District for one term, I am asking you for another term. My experience, I feel sure, will enable me to serve you better in the future. I hope to merit your continued support at the November 4 election.

I am so busy shaping roads for winter that I shall be unable to see each voter personally before election, but I assure you that your support at the polls will be sincerely appreciated.

G. A. Lamberson

Candidate for

SHERIFF

Twentytwo years a resident of Wayne county.

Confidence of local citizens attested by his choice as mayor and later as councilman.

Pledges himself, if elected, to discharge the duties of the sheriff's office fully and faithfully.

Popular support at the polls November 4 will be appreciated.

August Wittler

Candidate For Representative

Fortysix years a resident of Wayne county and closely identified with its progress and problems.

He is conversant with the needs of the county, and his experience in the legislature will strengthen his future service if he is elected.

In regard to road improvements, Mr. Wittler favors the policy of paying as we go with no bond issue to burden posterity.

Votes of the Wayne county electorate will be appreciated.

A. W. Stephens

Candidate for

SHERIFF

Wayne County

Following his service as sheriff, covering one term and one year, Mr. Stephens invites attention to his official record in the belief that it deserves endorsement at the polls November 4. Experience in handling affairs of the office will enable him to do better in the future. Popular support will be appreciated.

Thos. J. Pryor

Candidate For

County Commissioner

Third District

A taxpayer for thirty years of the fortyfive spent on a Wayne county farm, enables Mr. Pryor to understand the demand of property owners to keep taxes down and to make ownership of property more attractive and less burdensome.

Mr. Pryor is thoroughly acquainted with the needs of the county. If elected commissioner he will exercise his best judgment to carry out a policy of public administration in keeping with progress and economy. He will be fair and just to all sections of the county in considering public questions.

Your vote is earnestly solicited and will be much appreciated.

J. J. Steele

Candidate for Reelection

—for—

County Treasurer

For thirtyfive years Mr. Steele has been a resident of Wayne county, twenty of which were spent on the farm. The remaining fifteen years Mr. Steele has lived in Wayne with the exception of seven months spent in the Mexican border service in 1916, and two and one-half years in the World war. For the past eight years he has been in the office of county treasurer.

If renamed as treasurer, Mr. Steele's previous experience will be of great assistance.

YOUR VOTE IS ASKED AT THE POLLS NOVEMBER 4 AND WILL BE MUCH APPRECIATED.

Sample Ballot

General Election, November 4, 1930.
Wayne County, Nebraska.

To vote a straight ticket make a cross within your party circle.

( ) REPUBLICAN

( ) DEMOCRAT

United States Senatorial Ticket

Vote for ONE — For United States Senator

- GEORGE W. NORRIS — Republican
- GILBERT M. HITCHCOCK — Democrat
- BEATRICE FENTON CRAIG — (By Petition)

State Ticket

Vote for ONE — For Governor

- ARTHUR J. WEAVER — Republican
- CHARLES W. BRYAN — Democrat

Vote for ONE — For Lieutenant Governor

- THEODORE W. METCALFE — Republican
- JAMES C. AGEE — Democrat

Vote for ONE — For Secretary of State

- FRANK MARSH — Republican
- L. A. LARSON — Democrat

Vote for ONE — For Auditor of Public Accounts

- GEO. W. MARSH — Republican
- CECIL E. MATTHEWS — Democrat

Vote for ONE — For Commissioner of Public Lands and Buildings

- DAN SWANSON — Republican
- JOHN THOMSSEN — Democrat

Vote for ONE — For State Treasurer

- T. W. BASS — Republican
- CHARLES SMRHA — Democrat

Vote for ONE — For Attorney General

- C. A. SORENSEN — Republican
- GROVER LONG — Democrat

Vote for ONE — For Railway Commissioner

- HUGH HENDERSON DRAKE — Republican
- E. A. WALRATH — Democrat

Congressional Ticket

Vote for ONE — For Congressman Third District

- H. HALDERSON — Republican
- EDGAR HOWARD — Democrat

Legislative Ticket

Vote for ONE — For State Senator Eleventh District

- J. C. McGOWAN — Republican

Vote for ONE — For State Representative Forty-fifth District

- AUGUST WITTLER — Republican
- FRANK J. KLOPPING — Democrat

County Ticket

Vote for ONE — For County Clerk

- BERTHA BERRES — Republican
- V. A. SENTER — Democrat

Vote for ONE — For Clerk of the District Court

- L. W. ELLIS — Republican
- FRANK F. KORFF — Democrat

Vote for ONE — For County Treasurer

- GERTRUDE D. MORRIS — Republican
- J. J. STEELE — Democrat

Vote for ONE — For County Sheriff

- GEORGE A. LAMBERSON — Republican
- ARCHIE W. STEPHENS — Democrat

Vote for ONE — For County Attorney

- H. D. ADDISON — Republican
- JAMES BRITTAIN — Democrat

Vote for ONE — For County Surveyor

- ROBT. H. JONES — (Republican / Democrat)

Vote for ONE — For County Assessor

- Q. A. BURNEY — Republican
- J. G. BERGT — Democrat
- GEORGE BOX — (By Petition)

Vote for ONE — For County Commissioner First District

- FRANK ERXLEBEN — Republican

Vote for ONE — For County Commissioner Third District

- DAVID KOCH — Republican
- T. J. PRYOR — Democrat

Precinct Ticket

Vote for ONE — For Justice of the Peace

- JULIUS SELLE — Republican
- HARVEY G. ANDERSON — Democrat

Vote for ONE — For Precinct Assessor

- ANDREW JONSON — Republican
- SIMON STRATE — Democrat

Vote for ONE — For Overseer of Road District No. 62

- AUG. METERHENRY — Republican
- HENRY STARKEL — Democrat

Vote for ONE — For Overseer of Road District No. 63

- FRED METERHENRY — Republican
- FRANK MILLER — Democrat

Vote for ONE — For Overseer of Road District No. 64

- ADOLPH PERSKE — Republican
- FRED JOCHENS — Democrat

Vote for ONE — For Overseer of Road District No. 65

- RAY LOWRY — Republican
- FRED CHAPMAN — Democrat

Hoskins

Precinct Ticket

Vote for ONE — For Justice of the Peace

- HENRY WARNEMUNDE — Republican

Vote for ONE — For Precinct Assessor

- M. L. SWIHART — Republican

Vote for ONE — For Overseer of Road District No. 30

- LUTHER ANDERSON — Republican

Vote for ONE — For Overseer of Road District No. 31

- CHARLIE CHAPMAN — Republican

Vote for ONE — For Overseer of Road District No. 32

- ED MORRIS — Republican

Vote for ONE — For Overseer of Road District No. 33

- ALFRED SWEIGARD — Republican

Garfield

Precinct Ticket

Vote for ONE — For Justice of the Peace

- OSCAR OBST — Republican
- H. W. BURNHAM — Democrat

Vote for ONE — For Precinct Assessor

- JOHN L. DAVIS — Republican
- HANS TIETGEN — Democrat

Vote for ONE — For Overseer of Road District No. 26

- W. H. REES — Republican
- SPENCER STEPHENS — Democrat

Vote for ONE — For Overseer of Road District No. 27

- CHAS. ROBINS — Republican
- WALTER TIETGEN — Democrat

Vote for ONE — For Overseer of Road District No. 28

- MARTIN ANDERSON — Republican
- WALTER GUBBELS — Democrat

Vote for ONE — For Overseer of Road District No. 29

- C. B. WATTIER — Democrat

Sherman

Precinct Ticket

Vote for ONE — For Justice of the Peace

- C. L. IMEL — Democrat

Vote for ONE — For Precinct Assessor

- LLOYD A. PRINCE — Republican
- HARRY TIDRICK — Democrat

Vote for ONE — For Overseer of Road District No. 58

- IVAN KIMMERLING — Republican
- PAUL GEHRKE — Democrat

Vote for ONE — For Overseer of Road District No. 59

- A. R. McCLARY — Republican
- H. P. ANDERSEN — Democrat

Vote for ONE — For Overseer of Road District No. 60

- HANS CARSTENS — Republican
- SAM REICHERT — Democrat

Vote for ONE — For Overseer of Road District No. 61

- OTTO MILLER — Republican
- OTTO STENDER — Democrat

Hancock

Precinct Ticket

Vote for ONE — For Justice of the Peace

Vote for ONE — For Precinct Assessor

Vote for ONE — For Overseer of Road District No. 34

Vote for ONE — For Overseer of Road District No. 35

Vote for ONE — For Overseer of Road District No. 36

Vote for ONE — For Overseer of Road District No. 37

Chapin

Precinct Ticket

Vote for ONE — For Justice of the Peace

- M. S. LINN — Republican
- JOE DUFFY — Democrat

Vote for ONE — For Precinct Assessor

- GEO. T. PORTER — Republican
- M. W. AHERN — Democrat

Vote for ONE — For Overseer of Road District No. 22

- H. L. HARMER — Republican
- ARTHUR LAGE — Democrat

Vote for ONE — For Overseer of Road District No. 23

- G. E. PAULSEN — Republican
- WILLIE LOBERG — Democrat

Vote for ONE — For Overseer of Road District No. 24

- JOHN RETHWISCH — Republican
- MARVIN ROOT — Democrat

Vote for ONE — For Overseer of Road District No. 25

- D. R. THOMAS — Republican
- WILBUR VANFOSSEN — Democrat

Deer Creek

Precinct Ticket

Vote for ONE — For Justice of the Peace

- GEORGE VONSEGGERN — Republican

Vote for ONE — For Precinct Assessor

- JOHN WEIBLE — Republican
- ALVIN G. WERT — Democrat

Vote for ONE — For Overseer of Road District No. 54

- ANDREW GRANQUIST — (Republican / Democrat)

Vote for ONE — For Overseer of Road District No. 55

- LOUIS SIECKE — Republican
- WM SPLITTGERBER — Democrat

Vote for ONE — For Overseer of Road District No. 56

- WALTER CARPENTER — (Republican / Democrat)

Vote for ONE — For Overseer of Road District No. 57

- MARTIN JENSEN — (Republican / Democrat)

Brenna

Precinct Ticket

Vote for ONE — For Justice of the Peace

Vote for ONE — For Precinct Assessor

- CHARLES JEFFREY — Republican

Vote for ONE — For Overseer of Road District No. 38

Vote for ONE — For Overseer of Road District No. 39

Vote for ONE — For Overseer of Road District No. 40

Vote for ONE — For Overseer of Road District No. 41

Strahan

(Continued on Page Five)

SAMPLE BALLOT

General Election, November 4, 1930. Wayne County, Nebraska

Continued from Page Four

Precinct Ticket

Vote for ONE — For Justice of the Peace

Vote for ONE — For Precinct Assessor

Vote for ONE — For Overseer of Road District No. 18

Vote for ONE — For Overseer of Road District No. 19

Vote for ONE — For Overseer of Road District No. 20

Vote for ONE — For Overseer of Road District No. 21

Wilbur

Precinct Ticket

Vote for ONE — For Justice of the Peace
- JASPER MYERS ..... Republican

Vote for ONE — For Precinct Assessor
- FRANK YOUNGMEYER ..... Republican

Vote for ONE — For Overseer of Road District No. 50
- GEORGE FOX ..... Republican

Vote for ONE — For Overseer of Road District No. 51
- J. G. CHAMBERS ..... Republican

Vote for ONE — For Overseer of Road District No. 52
- HARRY BENNETT ..... Republican

Vote for ONE — For Overseer of Road District No. 53
- W. H. PETERS ..... Republican

Plum Creek

Precinct Ticket

Vote for ONE — For Justice of the Peace

Vote for ONE — For Precinct Assessor
- JOHN LUTT ..... Democrat

Vote for ONE — For Overseer of Road District No. 42

Vote for ONE — For Overseer of Road District No. 43

Vote for ONE — For Overseer of Road District No. 44

Vote for ONE — For Overseer of Road District No. 45

Hunter

Precinct Ticket

Vote for ONE — For Justice of the Peace
- EMIL KAI ..... Republican

Vote for ONE — For Precinct Assessor
- EDWARD KAI ..... Republican

Vote for ONE — For Overseer of Road District No. 48
- RAY WORTH ..... Republican

Vote for ONE — For Overseer of Road District No. 49
- GEO. BUSKIRK ..... Republican

Leslie

Precinct Ticket

Vote for ONE — For Justice of the Peace for Wakefield

Vote for ONE — For Justice of the Peace outside Wakefield
- WALTER FREDRICKSON ..... Democrat

Vote for ONE — For Precinct Assessor
- F. O. HILDUR ..... Democrat

Vote for ONE — For Overseer of Road District No. 46
- WELDON MORTENSON ..... Democrat

Vote for ONE — For Overseer of Road District No. 47
- JOHN KAY ..... Democrat

Logan

Precinct Ticket

Vote for ONE — For Justice of the Peace
- M. L. HALPIN ..... Democrat

Vote for ONE — For Precinct Assessor
- CHAS SCHELLENBERG ..... Democrat

Winside

Precinct Ticket

Vote for ONE — For Justice of the Peace

Vote for ONE — For Precinct Assessor
- L. C. GILDERSLEEVE ..... Republican

Wayne First Ward

Precinct Ticket

Vote for ONE — For Justice of the Peace

Vote for ONE — For Precinct Assessor
- L. C. GILDERSLEEVE ..... Republican

Wayne Second Ward

Precinct Ticket

Vote for ONE — For Justice of the Peace

Vote for ONE — For Precinct Assessor
- L. C. GILDERSLEEVE ..... Republican

Wayne Third Ward

Sample Non-Political Ballot

General Election, November 4, 1930. Wayne County, Nebraska

Vote for ONE
For Judge of Supreme Court Third District
- GEORGE A. EBERLY

Vote for ONE
For State Superintendent of Public Instruction
- CHARLES W. TAYLOR
- JOHN M. MATZEN

Vote for ONE
For County Superintendent of Public Instruction
- PEARL E. SEWELL
- EMMA E. RICHARDSON

Hoskins

Sample Ballot

General Election, November 4, 1930. Wayne County, Nebraska.

Proposed Constitutional Amendment.

SENATE FILE NO. 149

"FOR amendment to the Constitution fixing individual liability of stockholders in banking corporations or banking institutions, and providing for the immediate collection of such liability upon the failure of such banking corporations or banking institutions," and

"AGAINST amendment to the Constitution fixing individual liability of stockholders in banking corporations or banking institutions and providing for the immediate collection of such liability upon the failure of such banking corporations or banking institutions."

Proposed Constitutional Amendment.

SENATE FILE NO. 189

"FOR amending Section 3 of Article XIII of the Constitution of Nebraska to read as follows:

"Section 3. The credit of the state shall never be given or loaned in aid of any individual, association, or corporation. The state legislature, however, in order to help pay any deficit in the Depositors Guaranty Fund and to discharge the obligations thereof to depositors in banks closed by the Department of Trade and Commerce prior to December 31, 1931, may appropriate out of any money in the State Treasury not otherwise appropriated the sum of eight million dollars or as much thereof as may be deemed necessary, and such appropriation shall be deemed to be for a public purpose, namely, to relieve distress and prevent suffering and to stabilize and strengthen the state banking system."

"AGAINST amending Section 3 of Article XIII of the Constitution of Nebraska to read as follows;

"Section 3. The credit of the state shall never be given or loaned in aid of any individual, association, or corporation. The state legislature, however, in order to help pay any deficit in the Depositors Guaranty Fund and to discharge the obligations thereof to depositors in banks closed by the Department of Trade and Commerce prior to December 31, 1931, may appropriate out of any money in the State Treasury not otherwise appropriated the sum of eight million dollars or as much thereof as may be deemed necessary, and such appropriation shall be deemed to be for a public purpose, namely, to relieve distress and prevent suffering and to stabilize and strengthen the state banking system."

Hoskins

Sample Ballot

General Election, November 4, 1930. Wayne County, Nebraska.

Proposed By Initiative Petition.

322 YES
323 NO

This Act relates to cities and villages and public electric light and power districts which own or operate electric light and power plants, distribution systems and transmission lines. It authorizes the extension of such lines and systems for the purpose of serving farmers and others living outide such cities and villages and also authorizes the owners of such plants to provide means for financing same.

Proposed By Initiative Petition.

324 YES
325 NO

This law (1) gives cities and towns owning electric light and power plants the right, provided cost is paid out of net earnings, to extend their lines beyond their border to serve farmers and others, and (2) the right to pay for power plants, etc. by pledging future earnings instead of by taxation, and (3) provides that no publicly-owned plant may be sold except upon approval of sixty percent of voters and filing of statement of original cost, etc., with Department of Public Works, and limits amount of money which may be spent in campaign for sale of plant.

Proposed By Initiative Petition.

326 YES
327 NO

This is an Act relating to cities, villages, and public electric light and power districts which own or operate electric light and power plants, distribution systems and / or transmission lines, prohibiting the sale of such plants, systems, or lines, except for cash, and unless authorized by a vote of the electors; regulating such election; forbidding the giving or receiving of anything of value in connection with such sale or purchase for such plants, systems or lines, and to fix a penalty for violation thereof.

Hoskins

Week's Review of Herald Exchanges

John Retzloff of Oakdale, was 97 years old last week.

Julius Nitzsche died at Wisner October 19, aged 68 years.

Mrs. Wm. Stieren died at West Point Wednesday last week.

Edgar Yeaton, 62, Lyons resident 60 years, suffered a stroke of apoplexy.

Lake Quinnebaugh near Tekamah was stocked with 13,000 fish last week.

Miss Edna Kuhl and Hugo Zastrow of Emerson, were married on October 22.

More than 200 former students of Luther college gathered at Wahoo last Friday for home coming.

Edwin Seiler, Butte young man, had his right eyeball removed at a Norfolk hospital after the member was injured by a shotgun powder explosion. A piece of steel lodged in the eyeball.

Harold, 4, son of Mr. and Mrs. Melvin Benedict of Newcastle, died last week after a short illness.

A new railroad spur track has been placed at Coleridge to enable loading gravel from a pit near there.

Since opening of the corn picking season 12 to 20 men have sought shelter each night in the Wisner jail.

The Thurston county corn husking contest was staged Wednesday this week at the Henry Suhr farm west of Pender.

Elmer Hardy, 62, piano tuner in northeast Nebraska for some years, died at Columbus. He lived at Wisner before going to Madison.

Laurel refunding bonds of $22,000, Randolph refunding bonds of $30,000 and Cedar county improvement bonds of $12,000 are among the $593,962 bonds in the state which have been bought by the Nebraska board of educational lands and funds.

The Nebraska Fur Farms of Enola, filed bankruptcy in Madison county last week. Their assets are $40,000 and liabilities are $75,000.

Highway No. 20 will be rerouted in the west part of Randolph to run south of the Burlington tracks. This will necessitate moving four residences.

Burt, Colfax, Thurston and Cuming counties sponsor a livestock feeders' meeting at West Point November 13. Authorities on cattle and hog feeding will speak.

Harry Bessire was rendered unconscious for an hour several days ago when lightning struck the hog shed in which he and Cecil Warren sought shelter from a storm.

Stanton county boys and girls interested in organizing a calf club are to meet at the court house in Stanton this Friday. Walter Chace is aiding the young folks to start 4-H work.

The Center State bank, at Center, Knox county, was closed by order of directors, Bank Commissioner Woods announced. Examiner J. O. Peck of the banking department, is in charge.

The Wisner Lions club sponsored the annual Cuming county corn husking contest Tuesday at the Clarence Anderson farm one mile west of Wisner. Five cash prizes of $20 down to $5 were given. The winner represents the county at the state contest November 11 at Alma.

Fred Koplin, driver for the Farmers Union oil truck at Stanton, sustained a triangular cut on the forehead, broken collar bone, strained back, minor cuts and bruises when he failed to see a turn in the road between Stanton and Pilger and his machine turned over into a ditch, throwing him out of the cab. The truck was wrecked and much of the gasoline in the large tank was lost.

Joe T. Wegener, Humphrey, and John Thiesen, Osmond, filed suit in Madison county for damages to their cars Sunday last week north of Osmond, the defendants being Henry Rosenthal and H. K. Beardmore of Kansas. The petitions allege that the Kansas men sideswiped the Wegener car and then ran into the Thiesen machine. Wegener seeks $550 and Thiesen $920 damages.

Ralph Sill, about 35, representative of the Capitol Supply company, Lincoln, was accidentally shot in the right shoulder and right side of his face while in the Boltz hardware store at Neligh. William Boltz, the proprietor, was attempting to remove a jammed shell from a shotgun and had pointed the gun toward the ceiling and rear of the store, a direction he thought was perfectly safe. Sill, however, started upstairs by a rear stairway. As he was climbing the stairs, the gun jammed and the shell exploded. The shot was believed by physicians to have caused only flesh wounds and barring infection, they did not believe the injury serious.

One often gets a jolt, too, when coming back to earth from flights of the imagination. — Weston Leader.

Another lesson of the Great War is that helping the underdog merely places a new dog on top. — Manila Bulletin.

NOTICE

Notice is hereby given that the Legislature of Nebraska by an act passed by a three-fifths vote of the members elected to each house has submitted to the electors of the state to be voted on at the general election to be held November 4, 1930, a proposal that Section 7 of Article XII of the Constitution of Nebraska be amended to read as follows:

"Every stockholder in a banking corporation or institution shall be individually responsible and liable to its creditors over and above the amount of stock by him held to an amount equal to his respective stock or shares so held, for all its liabilities accruing or existing while he remains such stockholder, and all banking corporations shall publish quarterly statements under oath of their assets and liabilities. The stockholders shall become individually responsible for the liability hereby imposed, immediately after any such banking corporation, or banking institution shall be adjudged insolvent, and the receiver of said corporation or institution shall have full right and lawful authority, as such receiver, forthwith to proceed by action in court to collect such liabilities; and the provisions of Section 4, Article XII, of the Constitution of the State of Nebraska shall not be construed as applying to banking corporations or banking institutions."

SENATE FILE NO. 149

"FOR amendment to the Constitution fixing individual liability of stockholders in banking corporations or banking institutions, and providing for the immediate collection of such liability upon the failure of such banking corporations or banking institutions," and

"AGAINST amendment to the Constitution fixing individual liability of stockholders in banking corporations or banking institutions and providing for the immediate collection of such liability upon the failure of such banking corporations or banking institutions."

The above proposed amendment, to be voted upon at the general election November 4, 1930, is published in accordance with section 3087, chapter 112, Session Laws 1925, State of Nebraska. Frank Marsh, Secretary of State. o94

COLSON'S
CAREFUL
LAUNDRY
"Careful Is Our Watchword"

RUPTURE
EXPERT HERE

C. F. Redlich, Minneapolis, Minn., will demonstrate without charge his unequaled method at

WAYNE
Tuesday, November 4
at the Stratton Hotel
from 10 a. m. to 4 p. m.
Evening by telephone appointment.

Mr. Redlich says:
The "Perfection Retention Shields" hold the rupture perfectly, no matter what position the body assumes or how heavy a weight you lift. They give instant relief and contract the opening in a remarkably short time.

The secret of their success is in their simplicity. An expertly adjusted device seals the opening without discomfort or detention from work. It is practically everlasting, sanitary, comfortable and actually holds ruptures which heretofore were considered uncontrollable.

Stomach troubles, backache and constipation, nearly always a consequence of rupture, promptly disappear.

NOTICE: All whom we have treated during the past ten years are invited to come in for a free inspection.

Home Office: 535 Boston Block, Minneapolis, Minn. o2812p

NOTICE

Notice is hereby given that the Legislature of Nebraska by a three-fifths vote of the members elected to each house has submitted to the electors of the state for approval or rejection at the general election to be held November 4, 1930, a proposal to amend Section 3 of Article XIII of the Constitution of Nebraska, to read as follows:

"The credit of the state shall never be given or loaned in aid of any individual, association, or corporation. The state legislature, however, in order to help pay any deficit in the Depositors Guaranty Fund and to discharge the obligations thereof to depositors in banks closed by the Department of Trade and Commerce prior to December 31, 1931, may appropriate out of any money in the State Treasury not otherwise appropriated the sum of eight million dollars or as much thereof as may be deemed necessary, and such appropriation shall be deemed to be for a public purpose, namely, to relieve distress and prevent suffering and to stabilize and strengthen the state banking system."

SENATE FILE NO. 189

"FOR amending Section 3 of Article XIII of the Constitution of Nebraska to read as follows:

"Section 3. The credit of the state shall never be given or loaned in aid of any individual, association, or corporation. The state legislature, however, in order to help pay any deficit in the Depositors Guaranty Fund and to discharge the obligations thereof to depositors in banks closed by the Department of Trade and Commerce prior to December 31, 1931, may appropriate out of any money in the State Treasury not otherwise appropriated the sum of eight million dollars or as much thereof as may be deemed necessary, and such appropriation shall be deemed to be for a public purpose, namely, to relieve distress and prevent suffering and to stabilize and strengthen the state banking system."

"AGAINST amending Section 3 of Article XIII of the Constitution of Nebraska to read as follows:

"Section 3. The credit of the state shall never be given or loaned in aid of any individual, association, or corporation. The state legislature, however, in order to help pay any deficit in the Depositors Guaranty Fund and to discharge the obligations thereof to depositors in banks closed by the Department of Trade and Commerce prior to December 31, 1931, may appropriate out of any money in the State Treasury not otherwise appropriated the sum of eight million dollars or as much thereof as may be deemed necessary, and such appropriation shall be deemed to be for a public purpose, namely, to relieve distress and prevent suffering and to stabilize and strengthen the state banking system."

The above proposed amendment, to be voted upon at the general election November 4, 1930, is published in accordance with section 3087, chapter 112, Session Laws 1925, State of Nebraska. Frank Marsh, Secretary of State. o94

HOSKINS

Miss LaVerne Keettel of the Herald staff, is editor of this department. Any news contributions from town or country will be gladly received by her.

Miss Hattie Buss was ill last week.

Miss Margaret Stamm of Carroll spent the week-end in Hoskins.

Ernest Muhs spent Wednesday evening at the Herman Buss home.

Mrs. E. F. Winter and Mrs. Oscar Kellner went to Norfolk Friday.

Miss Margaret Heberer of Wayne spent the week-end in Hoskins.

Mr. and Mrs. Arnold Pfeil announce the birth of a son Friday, October 24.

Miss Viola Thomas of Carroll was a week-end guest of Miss Doris Ziemer.

Mrs. Ernest Muhs of Stanton spent last week with Mr. and Mrs. Herman Buss.

Mr. and Mrs. Carl Scheel of McLean, Neb., were Sunday visitors in Hoskins.

Mr. and Mrs. R. G. Rohrke attended Augsburg confession in Norfolk Sunday.

Mrs. Albert Pentico, who has been ill for some time, is reported to be recovering.

Mrs. S. H. Brauer accompanied to Omaha Friday Dr. and Mrs. Blosser of Norfolk.

Reuben Weiher came home Friday evening from Norfolk to spend the week-end.

Mrs. Emma May and Miss Bernice spent Friday afternoon in the Julius Boje home.

Mr. and Mrs. Charles Ohlund spent Sunday evening of last week in the John Scheel home.

Miss Helen and Miss Dorothy Voss, who attend school, were home over the week-end.

Rev. and Mrs. I. P. Frey were guests at supper last week Sunday in the G. Wagner home.

Mr. and Mrs. Frank Buss and sons had dinner last week Sunday with Mrs. Louisa Brummond.

Mrs. Howard Jones and son, Junior, of Cartoll were week-end guests of the William Ruhlows.

Miss Hilda and Miss Lena Bauman of Pierce visited Friday evening with the George Drevsens'.

Miss Anna Anderson came home from Osmond to spend the week-end at the C. W. Anderson home.

Mrs. Fred Puls and Grandma Puls of Norfolk visited last Thursday afternoon with Mrs. Emma May.

Miss Marion Behmer and Miss Carrie Stamm were Monday last week guests of the H. E. Ruhlows.

Mrs. Henry Lautenbaugh and daughters were in Sioux City on Saturday and Sunday of last week.

Mrs. Louis Krause spent Monday of last week in Sioux City where she visited with Mrs. Mary Aaron.

Dr. and Mrs. Sayre of Norfolk were Tuesday last week dinner guests of Dr. and Mrs. S. H. Brauer.

Mrs. A. H. Basler returned on Wednesday from Omaha where she and Mr. Basler had spent the week-end.

Mrs. Emma May and daughter, Miss Bernice and Mrs. Minnie Planer went to Norfolk last week Wednesday.

Henry Langenburg, Walter Fenske and Henry Anderson returned from Valentine late last Wednesday evening.

Rev. Immanuel P. Frey and family were supper guests in the George Wagner home last Sunday evening.

Mr. and Mrs. Charles Fuhrman and daughter spent Wednesday evening of last week at the Louis Krause home.

Rev. and Mrs. M. G. Braun and family were Sunday last week dinner and supper guests at the Templin home.

Visitors last week Saturday in the Mrs. Minnie Planer home were Ed Planer and Walter Bossard of Pierce.

Mr. and Mrs. E. E. Potter returned Sunday evening from Elba, Neb., where they had been visiting for a short time.

Mr. and Mrs. R. G. Rohrke spent last week Sunday in Green Garden precinct, where they attended church services.

Mr. and Mrs. E. F. Winter were dinner guests Sunday at the home of Mrs. Winter's parents, Mr. and Mrs. William Klug in Norfolk.

Thursday last week guests of the Ed Brummels were Mr. and Mrs. Chris Nelson and Mr. and Mrs. Jack Reinbrecht of Winside.

Mr. and Mrs. Venus Ruhlow, Mr. and Mrs. Ernest Fuhrman and son were dinner guests of Dr. and Mrs. S. H. Brauer last week Sunday.

Bridge and road work on the approach to Hoskins has been completed this week. Graveling operations continue on the highway.

Mrs. Harry Ruhlow and Eleanor Ruhlow, Miss Viola Thomas of Carroll, and Miss Doris Ziemer spent Saturday afternoon in Norfolk.

Miss Alice and Miss Verna Anderson, Miss Helen, Miss Dorothy and Miss Frieda Voss went to Osmond Thursday evening of last week.

Rev. and Mrs. M. G. Braun and family were guests last week on Monday evening at supper in the home of Mr. and Mrs. Herman Jochens.

Sunday dinner guests of the Herman Buss family were Mr. and Mrs. Arthur Behmer and sons, and Mr. and Mrs. Ernest Muhs of Stanton.

Mr. and Mrs. Frank Buss and sons and Mr. and Mrs. Ralph Fairbanks had supper last week Wednesday evening with the E. Fuhrmans.

Rev. Immanuel P. Frey preached at the Norfolk state hospital the afternoon of Sunday, October 19, substituting for another pastor who was ill.

Miss Orphie Schaedfeger of Plainview visited at the Elmer Ohlund home and with Miss Estella Behmer from Friday of last week until Thursday.

Miss LaVerne Krause, who came from Orange City, Iowa, to spend last week-end at home, left Monday morning for Sioux City, where she will continue nursing.

Frank Falk, who had an operation on his foot in Norfolk a week ago, was able to return home Friday. His condition is reported to be improving satisfactorily.

Mrs. Walter Mordhorst, who was called to Iowa two weeks ago by the death of an aunt, and was called back by her uncle's death a few days later, returned home Friday.

Mr. and Mrs. Gus Anderson and sons spent some time Friday evening in the George Drevsen home. The children were there all evening, while the Andersons drove to Norfolk.

Mrs. George Griot and son, George, arrived Friday from Chadron, to be guests of the E. E. Potters, and other friends and relatives in Hoskins for the next fortnight.

Mr. and Mrs. Frank Buss entertained Sunday evening of last week Mr. and Mrs. Albert Nelson and family, Mr. and Mrs. Ernest Muhs of Stanton, Mr. and Mrs. Ralph Fairbanks of Norfolk.

Quite a number from Hoskins went to Fremont Sunday to attend the funeral of Mrs. Annie Hein, 79, sister of Grandma Drevsen. Mrs. Hein died Friday, and was buried in Fremont Sunday afternoon.

Mrs. George Drevsen, Harry Ruhlow, and daughter, Eleanor, returned Friday from Chicago, where they had spent a fortnight visiting relatives. They made the trip by car, found the roads good, and enjoyed the variety of Chicago. Among those whom they visited are the August Ruhlow, Harlan Ruhlow and Bill Moritz families.

Three weeks after its organization, the Sunday school of Trinity Lutheran church had an attendance of 80. Pastor Frey is acting as superintendent and Earl Miller as secretary. The following are serving as teachers: C. Finup, Mrs. H. Mittelstaedt, Mrs. Frank Buss, Mrs. H. Rohrke, Mrs. Ernst Fuhrman, and Mrs. Edwin Kollath. New classes will be organized and new teachers installed as circumstances require.

"The Picture Girl" Attracts Numbers

"The Picture Girl," presented Friday evening at Bruse pavilion by the freshman and sophomore classes of Hoskins high school had a good crowd, and entertained favorably. Proceeds, which amounted to $55.40, will be used in entertaining the upper classmen at a banquet in the spring, according to plans.

With rehearsals completed, high school people are planning Hallowe'en entertainments, and other projects for early winter.

Social.

Ladies' Aid to Meet.

Ladies' Aid society of Trinity Lutheran church will meet Thursday afternoon.

Miss Puls Entertains.

Miss Dorothy Puls entertained at dinner Monday evening a party of girls from Norfolk.

Plan Hallowe'en Parties.

Several parties for Hallowe'en week-end have been planned by the classes in Hoskins school.

Have Party Dance.

Six Winside persons, and six from Hoskins sponsored the party dance given Thursday at the hall in Hoskins.

Celebrate Anniversary.

Mr. and Mrs. Charles Fuhrman entertained Sunday evening at the pavilion with a large party dance. The occasion was the fifteenth anniversary of the Fuhrmans' marriage.

Entertain for Birthday.

Mrs. E. F. Winter entertained last week Sunday evening in honor of Mr. Winter's birthday. Relatives and friends were guests for an informal evening, at the close of which Mrs. Winter served refreshments.

Enjoy Box Social.

The ten pupils in Puls school, and their teacher, Miss Lucetta Moritz, gave a program and box social at the school house Friday evening. The program, which was comprised of Hallowe'en numbers, attracted a good attendance. Sandwiches and coffee were sold, and boxes were auctioned off at good prices. A sum of $39.65 was taken in. Proceeds will be used for school benefit.

Mission Meeting Attracts Numbers

Seventyseven persons from Hoskins attended Friday of last week the mission rally held in the Evangelical church in Norfolk. The gathering was sponsored by the woman's missionary societies of the district. Hoskins was represented by a greater number than any other town, with the exception of Norfolk.

Numbers on the program were featured by societies from Madison, Stanton, and West Point.

Rev. and Mrs. McBride, on leave at Kearney from their mission post at Bambur, Africa, spoke on conditions there. In the evening, Rev. Voss, a representative of the work in China, gave a lecture illustrated with stereopticon slides.

Collection for mission work was taken at the evening service.

Women of the church served luncheon at noon and in the evening at the Evangelical building.

Stock Shipments Decrease In Week

Stock shipments out of Hoskins for the week just past included the following: W. F. Langenburg, to Sioux City, one car of cattle; Lyle Marotz, to Sioux City, two cars of cattle; Walter Wantoch, to Sioux City, one car of hogs.

Evangelical Church.
(Rev. M. G. Braun, Pastor)

Friday, October 31:
Worship at 8 p. m.
Rev. C. Cook of Stanton, preaching.
Sunday, November 2:
Sunday school at 10 a. m.
Prayer services at 11 a. m.
C. E. devotional services at 7:30 p. m.
Preaching and communion at 8:15 p. m.
Thursday, October 29, choir rehearsal at 8 p. m.

Trinity Lutheran Church.
(Rev. Immanuel P. Frey, Pastor)

Sunday, Nov. 2: Sunday school at 10 a. m. Services in the English language at 10:30 a. m. The reformation festival will be observed on this Sunday. The pastor will preach on the theme, "The Reformation of the Jewish Church in the days of King Josiah as an Illustration of the Reformation of the Church by Luther." Text: II Kings 22, 8-13. A cordial invitation to these services is extended to all. The Bible class meets every Tuesday evening at 8. The book of Acts is being studied. The young people especially are urged to avail themselves of this opportunity to increase their knowledge of the scriptures and to deepen their spiritual understanding. The Ladies' Aid society will meet Thursday afternoon.

English services will be held in St. Paul's Lutheran church, Stanton county, Sunday at 2 p. m.

Try a Wayne Herald Want Ad

Northeast Wayne

(By Staff Correspondent.)

Vote for Frank Korff for Clerk of the District Court. o30t1

Helen Marie Laughlin spent Friday afternoon with Dorothy Horstman.

Mr. and Mrs. Byron Ruth called Wednesday last week at William Malmberg's.

Mr. and Mrs. Emil Utecht spent Thursday evening in the Alfred Utecht home.

Rev. Alf. Stone of Concord, was a Saturday caller in the Albin Carlson home.

Miss Ruth and Miss Verna Carlson were Thursday callers in the Byron Ruth home.

Mr. and Mrs. M. C. Spencer called Thursday evening at the W. L. Taylor home.

Mr. and Mrs. Otto Saul spent Sunday evening last week in the John F. Baker home.

Welcome in club met Tuesday this week with Mrs. Lawrence Rowe for a social time.

Mr. and Mrs. John Vennerberg and Miss Esther Vennerberg spent Sunday in Yankton, S. D.

Miss Tillie and Miss Clara Wischhof spent Friday evening in the W. L. Wischhof home.

Mr. and Mrs. Ernest Brammer and family had dinner Sunday with Mr. and Mrs. Simon Lessman.

Mr. and Mrs. Byron Ruth called Sunday afternoon last week in the LeRoy DeKay home at Randolph.

Mr. and Mrs. Paul Lessman spent Wednesday evening last week in the Henry Roeber home.

Mr. and Mrs. B. C. Buchanan of Dakota City, were Sunday dinner guests in the Emil Utecht home.

Mr. and Mrs. John F. Baker and Elaine spent Friday evening in the William Roeber home at Emerson.

Mrs. P. M. Trevett and Paul Aevermann were among guests Sunday at the E. G. Weldon home in Emerson.

Mr. and Mrs. Alfred Fisher called Monday evening and Mr. and Mrs. Fred Bilson Tuesday evening last week at Byron Ruth's.

Frank Ruth and daughter, Wauneta, came last Thursday from Red Oak, Iowa, where they spent the summer. They are visiting in the Byron Ruth home.

Mrs. Carl Victor, sr., entertained Sunday evening at her home in honor of her birthday anniversary. Mr. and Mrs. Carl Victor, jr., were among the guests.

The Christian Endeavor of the Christian church enjoyed a pleasant dinner Friday evening at the E. F. Shields home. Thirteen young folks were present and had a social time after the meal.

Mr. and Mrs. Ernest Echtenkamp had as guests Tuesday evening last week the following: Mr. and Mrs. Fred Fiege and Franklin, Mr. and Mrs. Marcus Holdorf and family, Mr. and Mrs. James Hanks and family and Herman Aevermann.

Mr. and Mrs. August Schwarten and daughter, Helen, of Emerson, were Sunday dinner guests in the W. L. Wischhof home last week. Mr. and Mrs. George Krueger and daughters, Mae and Esther, were afternoon callers.

Callers the past week in the Harry Swinney home were the following: Mr. and Mrs. M. C. Lower and John, Sunday afternoon; Mr. and Mrs. Will Lang and daughters, Gertrude and Mabel, Sunday evening; Mr. and Mrs. C. J. Boyce and sons of Wakefield, Tuesday and Thursday evenings; Mrs. Charles Simons, Wednesday afternoon; Mr. and Mrs. J. D. Boyce of Wakefield, and Miss Bertha Lang, Thursday evening. Miss Gertrude and Miss Mabel Lang remained to spend a few days at Swinney's.

Notice to Creditors.

The State of Nebraska, Wayne County, ss.

In the County Court:

In the matter of the estate of Steve Nichols, deceased.

To the creditors of said estate:

You are hereby notified that I will sit at the county court room in Wayne, in said county on the 3rd day of November, 1930, and on the 3rd day of February, 1931, at 10 o'clock a. m., each day to receive and examine all claims against said estate, with a view to their adjustment, and allowance. The time limited for the presentation of claims against said estate is three months from the 3rd day of November, 1930, and the time limited for payment of debts is one year from said 3rd day of November, 1930.

Witness my hand and the seal of said county court, this 10th day of October, 1930.

(Seal) J. M. Cherry, County Judge.
o16t3

Notice to Creditors.

The State of Nebraska, Wayne County, ss.

In the County Court:

In the matter of the estate of Elizabeth Eilerts, deceased.

To the creditors of said estate:

You are hereby notified, that I will sit at the county court room in Wayne, in said county, on the 14th day of November, 1930, and on the 14th day of February, 1931, at 10 o'clock a. m. each day to receive and examine all claims against said estate, with a view to their adjustment, and allowance. The time limited for the presentation of claims against said estate is three months from the 14th day of November, 1930, and the time limited for payment of debts is one year from said 14th day of November, 1930.

Witness my hand and the seal of said county court, this 24th day of October, 1930.

(Seal) J. M. Cherry, County Judge.
o30t3

Easy Borrowing, More Interest.

Will Maupin in Hastings Democrat: It seems that the "relief" to be offered the farmer is to permit him to borrow more money on which to pay interest with which to pay off the debt that is drawing interest, so he will be relieved from worry about the old indebtedness because he has to worry so much more about the new indebtedness. It is all very clear to everybody except the farmers who are "relieved."

Sheriff's Sale.

By virtue of an Order of Sale, to me directed, issued by the Clerk of the District Court of Wayne county, Nebraska, upon a decree rendered therein at the November, 1929, term thereof, in an action pending in said court wherein Henry C. Bartels was plaintiff and Philip G. Burress, et al were defendants, I will, on the 3rd day of November, 1930, at 10 o'clock a. m., at the door of the office of the clerk of said court, in the court house in Wayne, in said county, sell to the highest bidder for cash, the following described real estate, to-wit: The Southwest Quarter of Section Thirtyfive (35) Township Twenty-seven (27) North Range Two (2) except the railroad right of way east of the 6th P. M., Wayne County, Nebraska, to satisfy the aforesaid decree the amount due thereon being $24,976.95 with interest and costs and accruing costs.

Dated at Wayne, Nebraska, this 29th day of September, 1930.

A. W. Stephens, Sheriff. o215

Cuban unrest is said to be alarming. As a rule resting is the best thing a Cuban does.—Dallas News.

Wet statistics indicate that New York, Chicago, Philadelphia, etc., are hic towns.—Arkansas Gazette.

COLSON'S
CAREFUL
LAUNDRY
"The Laundry with a Conscience"

THE snow of last week was a warning to those who have neglected to have coal bins filled. Don't let yourself be caught unprepared with Old Man Winter sitting on your doorstep before you think of ordering your coal.

Utah Aberdeen

For hotter fires that are clean and economical. In three sizes.

at $14 per ton

Tahona Semi-Anthracite

A clean burning, remarkably soot-free coal. Try it this winter.

Remember that one car of our Tahona is in block form and may be piled conveniently. Each block weighs about 7½ pounds. Easy to handle.

Order Your Coal NOW!

All Kinds of Feeds

Wayne Grain and Coal Co.

Carl A. W. Madsen, Owner
Phone 60 Wayne, Neb.

On the 4th day of November (next Tuesday) every man and woman in the Third congressional district will have a chance to approve or condemn the record made by the congressman from this district. It is not for me to say that I have made a good record. All I can say is that I have tried to speak and vote at Washington in manner to promote the welfare of my Nebraska home folks. The office of congressman does not belong to me. It belongs to the home folks. Perhaps I can better serve them than a new man, but always I shall cheerfully abide any decision which the home folks may render.

Edgar Howard

In Your Next Cake

Use K C Baking Powder and notice the *fine texture* and *large volume*.

Because of its high leavening strength you use less than of high priced brands and are assured of perfect results in using

KC BAKING POWDER

SAME PRICE

FOR OVER 40 YEARS

25 ounces for 25c

It's Double Acting

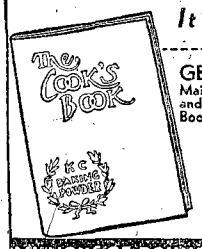

GET THIS COOK BOOK FREE!
Mail this coupon with 4c in stamps for postage and packing and you will receive the KC Cook's Book containing over 90 tested recipes.

JAQUES MFG. CO., CHICAGO, ILL.
Enclosed find 4c in stamps, mail the Cook's Book to
Name
Address

MILLIONS OF POUNDS USED BY OUR GOVERNMENT

AUCTION SALE

62—Head—62

Purebred Milking Shorthorns and Guernseys

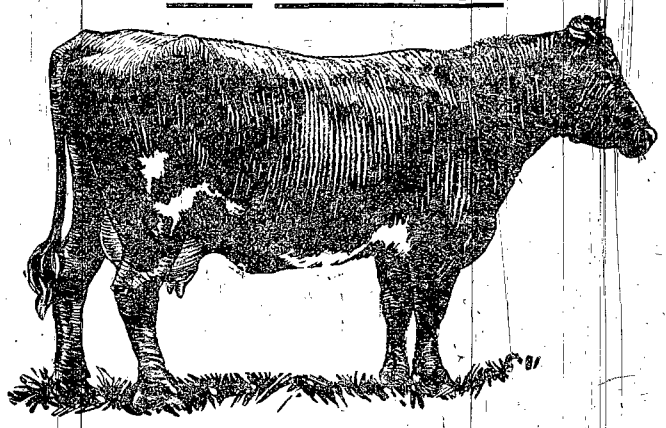

Wayne, Nebraska

Saturday, Nov. 8

1:30 P. M.

On the above date, in a comfortable pavilion at my home farm, one and one-half miles south and one-half mile east of the depot at Wayne, Nebraska, I will offer for public appraisal the following described cattle:

40 Head of Purebred Milking Shorthorns

This offering of purebred cattle consists of 25 cows and heifers and 15 bulls. These cows and heifers have been selected in Wisconsin, from some of the best herds and have been chosen with the idea of furnishing to my buyers the best kind of Milking Shorthorns backed by the best of blood lines. All of these females will either be fresh or close to freshening on sale date. The 15 bulls range in age from calves to bulls of serviceable age and are from good milk-producing blood lines. They will suit you. Ask for a catalogue on these purebred milking Shorthorns.

12 Grade Shorthorns

Cows and heifers of merit. Practically all purebred although they cannot be registered.

10 High Grade Guernsey Cows and Heifers

Selected for milk production and very nice. They will satisfy.

All Cattle Sold With Clean Bill of Health

E. J. AUKER, Owner

D. H. Cunningham, Auctioneer First National Bank, Clerk

Journal-Stockman fieldman in attendance.